The [illegible] WEEK PAPER. [illegible]

COLORADO SPRINGS GAZETTE

[illegible] Weather [illegible] Sunshine yesterday, [illegible] of possible.

NO. 12,193 42ND YEAR COLORADO SPRINGS, COLO., FRIDAY, FEBRUARY 6, 1914 TWELVE PAGES PRICE FIVE CENTS

WHOLE WEST HELD IN GRIP SEVERE STORM

Blizzard Sweeps Down from the North on High Wind

BELOW ZERO IN DENVER

Montana, Wyoming and the Dakotas Suffer From Worst Storm in Years

DENVER, Feb. 5.—The cold blast which swept down from the northwest today caused a record descent of temperatures from the western slope of the Rocky mountain region to as far east as South Dakota and Iowa.

In Denver the temperature late tonight was five degrees below zero, a drop of 36 degrees below Wednesday's temperature, and the lowest temperature of the season.

At Lander, Wyo., the thermometer dropped 40 degrees in 24 hours, registering 10 below tonight. In Cheyenne the drop was 46 degrees. At Rapid City, S. D., the temperature fell 32 degrees, to 16 below zero, while Valentine, Neb., reported the greatest slump, a fall of 48 degrees, to 14 below zero.

Six Below Here.

At Colorado Springs the thermometer registered six below zero, while at Leadville bitterly cold weather prevailed. At midnight a high wind, heavy with snow, prevented an engineer on the Colorado Midland from seeing the tracks 10 feet ahead, and an unidentified man was killed on the tracks.

At Trinidad, strikers and militiamen suffered alike in the grip of one of the worst storms of the season. Riding a gale at a temperature of three degrees below zero, snow whipped through the camps at midnight, with no sign of abatement.

At Pueblo, a springlike day was transformed by a white-clad high wind to reduce the temperature in a few hours to five degrees zero.

[illegible]

3 Below at Trinidad.

TRINIDAD, Feb. 5.—Trinidad tonight is in the grip of one of the most severe storms that has visited this territory this season, and if it continues the loss of stock is likely to be heavy. The wind is blowing a gale and the snow flurries are being whipped in the faces of the people and the temperature is rapidly falling and has reached three degrees below zero.

Snow at Pueblo.

PUEBLO, Feb. 5.—A warm springlike day was suddenly turned into one of midwinter late this afternoon. Without warning a high windstorm sprang up and the dust which was stirred in gave way to snow and by 6 o'clock this evening the ground was white.

The temperature dropped in sympathy and at 10 o'clock tonight was 5 degrees above zero.

Leadville Gets Blizzard.

LEADVILLE, Feb. 5.—Blizzard weather prevailed most of the day and at midnight a heavy wind was blowing accompanied by snow. Late this afternoon an unidentified man was struck by a freight engine on the Colorado Midland and instantly killed. The storm

(Continued on Page Four.)

NEW TREATY WITH NICARAGUA URGED

Protectorate Idea Together With Wilson Views May Be Incorporated

WASHINGTON, Feb. 5.—Indications that negotiations of a new treaty with Nicaragua soon will be again opened. Minister Chamorro of Nicaragua was in conference with Secretary State Bryan today and it is known that the subject was discussed. When this subject was laid over by congress at the last session, the senate committee on foreign relations was disposed to look with disfavor upon the proposal of the administration to incorporate in the treaty a provision for establishing of a virtual protectorate over Nicaragua by the United States by guaranteeing the national debt and applying the principle of the Platt amendment under which the United States acts in the affairs of Cuba.

It is understood to be the attitude of the administration however, that when negotiations are resumed they will be resumed on the former basis. The treaty as negotiated under the administration in its closing days with the addition of the present administration's protectorate idea

STOCK EXCHANGE BOON TO PUBLIC

FINANCIAL BARON THUS SAYS VON ANTWERP

Can't Regulate Speculation by Legislation, View of Brokers

WASHINGTON, Feb. 5.—"Stock speculation is of direct economic value because it furnishes the epitomized judgment of countless men on the actual value of securities and establishes the price," was the declaration today of W. C. Van Antwerp, a governor of the New York Stock exchange, before the senate committee on banking and currency.

Senator Bristow's demand that Mr. Van Antwerp, who appeared in opposition to the pending bill proposing federal regulation of stock exchanges, explain "what useful or economic purpose" speculative trading served, brought out the view of the stock brokers. The committee was told that this position would be amplified by many well-informed men before the opposition completed its case.

Public Will Suffer, He Says.

Mr. Van Antwerp asserted the bill under discussion would drive customers of stock brokers to private bankers and trust companies and create an unlicensed and unrestricted market in which the public could suffer without hope of redress.

"Speculation cannot be stopped by legislative action," he said. "It is a fixed part of the organization of society, and men who will appear here will tell you how valuable a part it is in an economic sense."

While Mr. Van Antwerp was discussing "bucketshops," which he declared to be an evil that the bill would promote, H. H. Boyeson of counsel for the Consolidated exchange of New York, interrupted to say his clients took a similar view and to propose a national antibucketshop bill.

Result of Speculation.

The process of "stabilizing" the market was defended by Mr. Van Antwerp. He said this was the process Samuel Untermeyer attacked yesterday as "manipulation." The great bulk of sales noted in many active stocks, and out of proportion to the capitalization of the companies, [illegible]

[illegible]

Senator [illegible] said that if any of legislation to destroy stock exchange evils should be taken, Mr. Van Antwerp suggested that a "companies act" such as that of Great Britain would be of great aid.

"But that isn't the question," said the senator. "I am asking what regulation of the stock exchange you would suggest."

"I am not here to write a bill," replied the witness. "I am here to tell you, as a stock broker, what effect this bill would have on us."

"You have said enough to convince me that regulation is needed," said Senator Pomerene.

Members of the exchange and bankers officials will be among those to appear before the committee tomorrow.

ZERO WEATHER AND SNOW HIT PIKES PEAK REGION

Temperature Drops 41 Degrees in 12 Hours Six Below Registered Early This Morning

Accompanied by a drop in temperature of 41 degrees in 12 hours a storm of blizzardlike proportions struck Colorado Springs early last night. Although the snow was light the wind swept across the city at a velocity of more than 45 miles an hour. The fury of the storm gradually increased during the night, reaching its height at 2 o'clock this (Friday) morning, when thermometers in the downtown district dropped to six degrees below.

At noon yesterday the Colorado college weather bureau reported a temperature of 35 degrees above zero. The sun was shining brightly and while there was a slight wind it was not disagreeable. An hour later the sky suddenly became overcast and the mercury started downward. By 6 o'clock it had dropped to 10 degrees above and in two hours more it sank below the zero mark. The wind had been gradually growing stronger, reaching a velocity of 30 miles an hour at 6 o'clock. The gale increased steadily during the night, reaching a maximum of 70 miles an hour at 2 o'clock this morning. During the earliest part of the night a fine icy snow was swept along by the wind, making it partly disagreeable for those who were on the streets.

The storm was more keenly felt by those compelled to be out of doors not only because of its suddenness, but because of the rapid rise in the humidity, which at noon was 81. The humidity in Colorado Springs usually is about 25 and 30.

LEASES ADJUSTED

DENVER, Feb. 5.—Leases of 20 actual settlers in the San Luis valley were adjusted today by the state land board and the rents reduce to $1.25 per year from $1.50, $1.75 an $2.00. The settlers had been paying to lessers

BREMNER DIES AFTER LONG, HARD STRUGGLE

Makes Valiant Fight Against Cancer, but Finally Succumbs to Malady

BALTIMORE, Feb. 5.—Robert Gunn Bremner, who won his way to the national house of representatives from the Seventh New Jersey district after a career that was as varied perhaps, as any ever sketched in the congressional record, died today. He had been suffering from cancer for four years and came here last December to undergo radium treatment, although he was told there was not much hope of prolonging his life more than a few months. He was 39 years old and married, but had no children. Funeral services will be held at Passaic, N. J., where the body was taken tonight.

Born in the northernmost county on the mainland of Scotland, the heritage of bravery handed down by Mr. Bremner's forefathers from their battles with the sea, sustained him through many trying experiences as teacher, carpenter and electrician, soldier, reporter, editor, publisher and congressman.

Mr. Bremner was stricken with typhoid fever while a private in a New Jersey regiment during the Spanish-American war and was obliged to return home. He [illegible] and bought the [illegible] Herald, when it was [illegible] and made it profitable.

In the time left he fought his last battle and physicians who attended him said that only his indomitable will kept him alive for many weeks.

Washington Mourns.

WASHINGTON, Feb. 5.—News of Representative Bremner's death, though not unexpected, was received in Washington with profound sorrow. President Wilson tonight issued this statement:

"I am deeply grieved by the loss of Bob Bremner. He was a personal friend, whom I greatly admired, and was such a man as attracted deep affection. Throughout his suffering, he seemed never to think of himself, as he certainly never spoke of himself, and he was throughout as keenly interested in the diligent performance of his public duties and in kindly offices to others, as if he had been free from pain. I feel that a [illegible] has gone out of the world."

To Mrs. Bremner the president sent this telegram:

"Allow me to express my deep sympathy with you. I [illegible] for my [illegible], I [illegible] an admirable [illegible]

PROGRESSIVE TO CHOOSE TO RUN FOR THE SENATE

HARRISBURG, Pa., Feb. 5.—Gifford Pinchot, former chief forester of the United States, today was formally invited to be the Progressive candidate for United States senator from Pennsylvania to succeed Boies Penrose. The invitation was extended in a resolution unanimously adopted at a conference of Washington party leaders, group chairmen, committeemen and officials, held here today.

ROOSEVELT TO ENTER CAMPAIGN NEXT FALL

PORTLAND, Me., Feb. 5.—Theodore Roosevelt will come to Maine next fall to assist the Progressive party in its state campaign. This announcement was made tonight by George W. Perkins, chairman of the executive committee of the national Progressive party, in an address to Maine Progressives. Mr. Perkins told his hearers that Colonel Roosevelt upon his return from South America would "get into the saddle and assume command."

Matthew Hale, chairman of the Massachusetts Progressive committee, said that amalgamation of the Progressive party with that of the Republicans was impossible. He predicted that if for any reason the Progressive party should be disrupted more than half of its members would join the Democratic party.

INCOME TAX LAW WILL BE EXPLAINED TONIGHT

Mark Skinner, Head of Bureau, to Make Points Clear in Talk at Chamber of Commerce

Tonight is the time to get straight on the details of the income tax law, for Mark A. Skinner head of the income tax bureau for Colorado and Wyoming will give a talk on the new law at the Chamber of Commerce rooms. The meeting is scheduled for 8 o'clock and the public is invited to attend. Even those who are not affected by the tax are invited to hear the discussion, as the chances are they may some day have an income that will fall under the taxable limit of $3,000.

Collector Skinner is now making up his lists for 1913 and all returns for that year must be in not later than March 1, 1914. It is therefore up to the citizens here to find out what they are expected to do if they do not already know. A heavy penalty is provided for failure to declare one's income or for false swearing.

BANDIT CASTILLO IS TERRORIZING CASAS GRANDES

22 OF BAND CAPTURED AND EXECUTED

Few Arms Passing Through El Paso; U. S. May Sell Old Guns to Rebels

JUAREZ, Mex., Feb. 5.—Maximo Castillo, the bandit leader, after 22 of his men had been captured and executed by a revolutionary force at El Valle, near Casas Grandes set fire to the woodwork in the Drake tunnel which carries the Mexico Northwestern railroad through the continental divide and ties to the mountains, according to an official report received at the municipal palace today. The men were captured and summarily executed, the report says. Castillo's depredations occurred today.

The Drake tunnel runs through soft earth and the burning of the wooden structure may entail heavy loss by caving in.

Formerly Madero Chief.

Castillo, a joint product of predatory instincts and thwarted ambition, formerly was the chief of the bodyguard of Francisco Madero, late president of Mexico. In the present revolution he has his band of 50 or 60 followers been raiding noncombatants. Castillo has harrassed the Mormon colony at Casas Grandes, and is charged with the murder of George Tyrrey, a member of the colony, when a ransom failed to produce the ransom demanded.

Just how the capture of the bandit detachment was accomplished was not stated in the report. In his retreat, however, Castillo wrought what revenge he could. He ran 10 cars of lumber into the tunnel, says the report, and set them to the train. He next removed all the provisions he could carry from a car load of supplies, ran the car onto a high wooden bridge, and set fire to the structure which, with the bridge, was [illegible]

Locomotives Destroyed.

With the [illegible] the maddened [illegible] in retribution to [illegible] destruction [illegible] he had [illegible]

CRISIS IN HAITI BELIEVED NEAR

FOREIGN MARINES ARE LANDED IN CAPITAL

Engagement Expected when Rebels Reach Port au Prince

PORT AU PRINCE, Feb. 5.—The situation in Port au Prince has reached a stage of tension. Oreste Zamor, who defeated the revolutionists under Senator Davilmar Theodore a few days ago at Gonaives, is now on his way to the capital and probably will reach here Saturday.

The diplomatic representatives of the foreign countries are opposed to the revolutionary troops entering the city, but authorize the entry of the revolutionary leaders only. It is considered certain that this prohibition cannot be enforced except by arms, and it is believed that if the diplomatic body does not withdraw from its present attitude fighting will ensue.

Foreign Marines Landed.

Detachments from the American and German warships have been patroling the city for several days. The French cruiser Conde and the British cruiser Lancaster landed detachments today to assist those already on duty.

The press and public have been protesting against the landing of foreign forces. At the same time the military authorities here, who favor the aspirations of Zamor have prevented the dispatch of arms and munitions of Theodore, who has proclaimed himself president at Cape Haitien.

Gen Horrelle Monplaisir, the former minister of war, H. Paulaus Sonnon former minister of foreign affairs and other exiles who were not permitted to land at Port au Prince or Gonaives have joined Theodore at Cape Haitien.

The convocation of congress by the permanent committee of the senate for the election of a president was without result as not a sufficient number of members appeared to constitute a quorum.

Theodore's Cabinet.

CAPE HAITIEN, Haiti, Feb. 5.—Senator Davilmar Theodore, who has set up a provisional government here has appointed the following cabinet:

Minister of war, Gen. Charles Salnave; Interior Emmanuel Thezan; foreign affairs, M. Vaugues; public instruction, B. Rigal, finance, M. Montreuil; agriculture Stephen Archer.

General Monplaisir, the returned exile, was permitted to land here by authorization of Theodore. There has been some pillaging and today an American gunboat landed bluejackets. The consular corps has requested that another warship be sent from Port au Prince to protect foreign interests.

SENATORS IN CLASH ON RACIAL QUESTION

Negro Good as Jap, Declares Senator Jones; Southerners Challenge Speaker

WASHINGTON, Feb. 5.—An amendment by Senator Jones of Washington to the agricultural extension bill, which would insure to negro colleges of the south the administration of a portion of the funds proposed for farm demonstration work, led to sharp debates in the senate today over the racial question.

Senator Jones defended the principle of his amendment, which was still pending when the senate adjourned. Senators Hoke Smith of Georgia and Vardaman of Mississippi contended that the administration of the appropriation should be left in the hands of the white man, who would "do more for the negro than the negro could do for himself."

Senator Jones had not proceeded far with his argument that the negro should be allowed to handle part of the funds from the federal treasury, before Senator Vardaman suggested he had "better take a few days off and study the question."

Negro Good as Jap?

The Mississippi senator asked if Senator Jones would be willing to allow the Japanese to share in the administration of the fund alloted to the Pacific states.

"Yes, if the Japanese were citizens, but they are not," was the emphatic response.

"Well, you will admit," continued Senator Vardaman, "that the Japanese, in all the elements that go to make up the man, is a peer to the negro?"

"No, I do not admit that," said Senator Jones, and Senator Vardaman sat down, remarking, "I can't argue with that kind of a man."

He was on his feet again, however, when Senator Jones, a few minutes later, mentioned the progress of the negroes.

White Man, Negro's Friend.

"Their progress has been due to what the white man has taught them," said the Mississippi senator. "And let me say that myself and other whites [illegible] of the south would do more to [illegible] the negroes' life, liberty and pursuit of happiness than others far away who love them as a race and would let them starve at their gates."

Applause from the spectators at this point caused Senator Jones, in [illegible] to clear the gallery.

[illegible] recently had [illegible] on the [illegible] of the [illegible] pictured the negro from the Civil war in a state of oppression and poverty. Senator Martin challenged every statement as inaccurate, asserted that the negro would be better off if the south was left to handle the question under the plan it had pursued than if those far off sought to meddle in the problem.

Senator Sherman objected to this as an assertion that northern senators were not capable to deal with the question.

LENTZ WILL RUN FOR THE SENATE IN OHIO

COLUMBUS, O., Feb. 5.—John J. Lentz of this city, former congressman from the Twelfth Ohio district, today announced his candidacy for the Democratic nomination for United States senator under the new primary law.

Chimes of Church Bells Victorious Over Brass Bands in City Election

JOPLIN, Mo., Feb. 5.—Brass bands playing lively ragtime airs were engaged by the "wet" factions of Carthage and Carterville, in Jasper county, the former the county seat, today, in an attempt to swing the towns back into the "wet" column. Both places again were voted "dry" however.

To combat the bands, the "dry" forces assembled groups of women and children who paraded and sang religious songs. The church bells also were tolled.

COLORADO SPRINGS CO. ASKS $188,000 DAMAGES

Suit Demanding Big Sum Filed in District Court Against Gray Coal Company

Alleging that the defendent company violated the terms of a contract for the use of coal lands, the Colorado Springs company yesterday filed suit in the district court against the Gray Coal company asking $188,000 damages for alleged breach of contract and $3,271.39 claimed to be due for back rental.

The plaintiff company claims that by a contract entered into with the defendent company several years ago, the latter was to operate coal lands north of Colorado Springs until 1932 and to pay certain royalties for every ton of coal mined.

It is charged that no royalties have been paid for the year ending November 30, 1913 and that by failing to comply with the terms of the contract, the plaintiff company suffered great damage.

OPERATORS DENY WILSON'S CHARGE

CLAIM HE MISSTATES FACTS IN CASE

According to Their View, Coal Strike Proved to Be a Failure

DENVER, Feb. 5.—Issue with statements regarding the Colorado coal strike contained in the annual report of William B. Wilson, secretary of labor, is taken by the heads of the three largest coal mining companies in Colorado in a signed statement. The declaration is signed by J. F. Welborn, president of the Colorado Fuel and Iron company, J. C. Osgood, president of the Victor American Fuel company, and D. W. Brown, president of the Rocky Mountain Fuel company.

Touching on Secretary Wilson's statement that a "proposal for arbitration from the department of labor was rejected by the employers while the miners were willing to accept it," the operators say:

"The only proposal for arbitration was made in a letter of November 27, 1913, signed by Governor Ammons and Secretary Wilson. This proposal was withdrawn by Secretary Wilson and Governor Ammons when their attention was called to the fact that the terms of another proposal, which they had made, had not been complied with and suggested that until the miners had acted thereon it was inadvisable to consider any other."

Men Balk at Work.

Touching on the number of men on strike and at work in the mines, the operators say:

"Not over 50 per cent of the men employed in the state at the time of the strike went out when called. Many of these men left the state and some returned, so that on November 21, when Secretary Wilson was in Denver, a canvass showed that there were 6,174 men working, with a number of smaller mines not reporting. At this time no so-called strikebreakers had been brought to the state.

"The secretary's statements that probably 20 or 40 persons have been killed on each side does not conform to known facts," continued the [illegible] [illegible] the [illegible] 18 persons, nine of whom were guards or other company employes, three strikers and one outsider, killed at Ludlow. During the stay of Secretary Wilson in Colorado he spent practically all of his time with the strike leaders."

PROGRESSIVE CLUB WILL MEET TOMORROW NIGHT

The El Paso County Progressive club will meet at 8 o'clock tomorrow night at room No. 12, Gazette building. A large attendance is desired as business of importance is to be taken up.

RUNAWAY BOYS SENT TO HOMES IN DENVER

Three young travelers, Maurice Richards, 16 years old, Curtis Flora, 14 and Clair Marie, 14, who had set out into the wide, wide world from their home in Denver, were put on a train here last night enroute for the family fireside with joy in their hearts that they were going back to munch a bit of the fatted calf.

The youths arrived in Colorado Springs Wednesday afternoon from Palmer Lake, but were not recognized as the runaways who had left Denver Monday until yesterday when they applied at the Y. M. C. A. for work. Agent Worcester of the Associated Charities was called in and on inquiry got a confession from the boys as to their identity and plight. They promised to go home and Worcester at once phoned to the worried parents in Denver that the lads would soon be on their way back.

The Associated Charities furnished the railroad fare and when last seen the boys were leaving Colorado Springs northward bound waving farewell from the rear end of a passenger coach.

Henry Tamm Writes That He Is Not Dead

Henry Tamm formerly a druggist of this city is not dead reports to the contrary notwithstanding. In fact, Mr. Tamm objects strenuously to being listed as such according to a letter received yesterday by The Gazette. He says he is still alive and in business in San Francisco. The letter follows:

San Francisco, Feb. 2, 1914.

Colorado Springs Gazette,
Colorado Springs, Colo.

Gentlemen—Word has reached me that a rumor is in circulation in Colorado Springs reporting me dead and that my name has been posted in mourning at the Pikes Peak club.

A Tamm did die in San Francisco several months ago, and the party who started the report of my death no doubt thought I was the only Tamm in San Francisco.

Very truly yours,
HENRY TAMM

WILSON WILL OPPOSE FREE CANAL TOLLS

Says Exemptions in Favor of American Coastwise Shipping Is Unfair

MAY REPEAL PANAMA ACT

President Will Meet With Opposition From the Senate on Plan

WASHINGTON, Feb. 5.—President Wilson announced today that he would endeavor to have repealed at the present session of congress that provision of the Panama canal act which exempts American coastwise ships from the payment of tolls. He made his position clear to callers today in unequivocal terms.

The president believes the Hay-Pauncefote treaty with Great Britain guarantees equality of treatment of all nations, including the United States, in the subject of tolls, and that the United States is honor-bound to charge American vessels the same tolls it imposes on those of foreign nations. The president impressed upon his callers that he would use every legitimate influence at his disposal to have the exemption clause eliminated from the Panama canal act.

This announcement was expected by administration leaders at the capital. The president's views will be carried out in the house, according to Representative Adamson, chairman of the interstate and foreign commerce committee, who said tonight congress undoubtedly would act quickly by a "straight out repeal."

Will Have Opposition.

Not so certain, however, [illegible] of the Democratic leaders in the senate that the president will be able to have his policy carried out. The president's fight has agitated Democratic circles since Great Britain for several years and has been a subject of [illegible] controversy [illegible] [illegible] that economic [illegible] Lodge, who had charge of the bill and who led the victorious fight in the senate to exempt American coastwise vessels from tolls, tonight asserted his purpose to stand by this conviction and fight the president's desire.

Other senators pointed to the recent action of the foreign relations committee in recommending the British general arbitration treaty for extension as an indication that the

(Continued on Page Four)

STRIKE INVESTIGATORS LEAVE FOR COLORADO

Committee Will Spend About Two Weeks in State Gathering Data

WASHINGTON, Feb. 5.—Congressional subcommittees charged by the house to investigate coal fields of Colorado and the copper mine region of Michigan left tonight for their respective fields of work.

Representative Foster of Illinois, chairman of the house committee on mines and Representatives Byrnes of South Carolina, Evans of Montana, Democrats, Austin of Tennessee and Sutherland of West Virginia Republicans left for Denver. Representative Taylor of Colorado, Casey of Pennsylvania Democrats, and Howell, Utah Republican started for Hancock, Mich. Representatives Hamlin of Missouri Democrat, and Switzer of Ohio, Republican, will join the Michigan subcommittee later.

All representatives are members of the house committee on mines which was instructed by the house resolution to conduct the inquiry and submit a report.

Reach Denver Sunday.

The Colorado committee will reach Denver Sunday and expects to open hearings at Trinidad either Monday or Tuesday. The itinerary includes Trinidad, Boulder, Walsenburg, Denver and other places at which it may seem necessary after the strike area is reached.

The Michigan investigators starting at Hancock Monday will have sessions there at Houghton, Calumet and other towns.

A clerk and deputy sergeants-at-arms to serve subpoenas and carry out orders of the members will accompany each committee.

Chairman Foster said that it probably would take about two weeks in the Colorado field to gather facts necessary and Representative Taylor, heading the Michigan party, differed on being away about three weeks.

WASHINGTON, Feb. 5.—A bill to prohibit the interstate transportation of so-called strikebreakers was introduced in the house today by Representative Baltz of Illinois. It also would prevent the interstate shipment of arms or ammunition for strikebreakers.

NewspaperARCHIVE®
NewspaperARCHIVE®

$14.75 Buys Choice of 35 Suits

which are ODD SUITS and ODD SIZES and strictly ALL WOOL, HAND MADE, GUARANTEED CLOTHES.

CLEARANCE is our object and not profit.

Sweaters and Underwear, Hats and Caps } at the lowest prices

Your Money Back if not satisfied.

No disappointment at this store — THE D&F CLOTHING CO. — 23 North Tejon Street

Visit **Wulff's Grand Shoe Sale**

Baron Would Sell Holdings Because of Political Jibe

LONDON, Feb. 5.—As a result of a political controversy, Maurice Arnold de Forest, who is a hereditary baron of the Austrian empire, has accepted an offer recently made in a public speech by the Earl of Derby to sell to him his estate in Bootle, a suburb of Liverpool, for $7,500,000.

The property was purchased in 1724 for $35,000 and in a contribution to the land inquiry committee's report, Baron de Forest cited this as a striking example of unearned increment. He estimated the annual income from this property as $500,000 and the value of the property as between $15,000,000 and $20,000,000.

In his speech proffering the land for sale, the Earl of Derby said that the estimates were grossly excessive, and referred contemptuously to Baron de Forest as an "alien gentleman for whom I have no love, who has come here to tell us landlords what we ought to do."

SANTA FE THROUGH TRAIN DERAILED BY WRECKERS

GALLUP, N. M., Feb. 5.—At 1:30 o'clock this morning, train wreckers derailed the engine and seven cars of Santa Fe through train No. 10, three miles west of here. The cars did not turn over, and the wreckers, who evidently witnessed the failure of their plans behind a pile of rocks 50 yards away, fled. No one was injured.

The inside rail on a sharp curve was pulled up and spiked down in the middle of the track. The train crew and passengers found footprints in the soft ground. Sheriff R. L. Roberts of Gallup and a posse traced the wreckers to a mining camp three miles northwest of here. The wreck delayed all eastbound trains from four to 12 hours.

ANCYRA — Cravat 2-in-1 — AN ARROW Nofolk COLLAR

Special Sale on Underwear

Ladies' fleece lined ribbed union suits, sizes 34, 36, 38; regular 85c value, for..... 59c

Children's cotton fleece lined union suits, sizes 4, 6, 8 years; value 29c, for..... 15c

Children's heavy union suits, sizes 4, 6, 10, 12 years; 69c value, for..... 39c

Misses' union suits, 4, 8, 10, 14 years; regular 75c, for..... 45c

Children's sleeping garments, sizes 4, 5 years, 29c value..... 15c

Men's heavy fleece lined shirts and drawers, 32, 36; regular 50c value, for..... 35c

Men's light weight ribbed shirts and drawers, sizes 34 and 36; 50c value, for..... 35c

The Emporium

WOMAN SAYS OFFICERS FIRED INTO HER HOME

Babe's Face Burned by Powder from Revolvers, She Declares at Trial in Houghton

HOUGHTON, Mich., Feb. 5.—Describing the shooting at her home at Seeberville, on August 14, when two of her boarders were killed, Mrs. Antonia Putrich testified today at the trial of two deputy sheriffs and three Waddell-Mahon detective agency guards that the face of a babe held in her arms was burned by powder from the officers' revolvers.

The witnesses denied that any shots were fired from inside the house. She said she did not see any clubs or any other missiles thrown by any of her boarders.

As she ran out of the house, Mrs. Putrich said she could see the deputies shooting into the house.

"How many men were shooting?" was asked.

"I saw only two."

"Where were the deputies standing?"

"Two were standing by the kitchen window, and two by the dining room window and two by the bedroom window."

Didn't See Revolvers.

"Did all have revolvers?"

"I did not see."

John Stimac, one of the boarders whom the deputies came to arrest at her house, testified that he had made no threats against Humphrey Quick, a mine watchman. He said he was eating his supper at the time of the shooting and did not know how it began.

There were no development in the strike situation today. The strikers continued to assemble witnesses to appear before the congressional investigators next week. It was understood that O. H. Hilton, chief counsel for the Western Federation of Miners, would arrive here tomorrow or Saturday to assist the local attorneys in the preparation of their "case."

A fire of unknown origin in the Winona mine today was extinguished with small damage. It broke out on the eighth level of the mine while the miners were at work on lower levels. All were brought to the surface safely.

Colorado Gold Nuggets Found Buried in Box Near Jetmore, Kansas

JETMORE, Kan., Feb. 5.—A box of gold nuggets weighing 40 pounds, and estimated to be worth $12,000, was found buried in a hill near here today by Ralph Chesney, a homesteader. The nuggets were deposited in a bank, and Chesney went back after more of the precious metal he believed hidden in the hill.

According to a story told here years ago, a party of prospectors from the Colorado gold fields were returning in 1865 with their treasure, when they were attacked, and all but one of their number killed by Indians. The lone survivor buried the gold, according to the story, and escaped.

SULZER TO TELL ABOUT LETTERS RECEIVED DURING HIS IMPEACHMENT TRIAL

NEW YORK, Feb. 5.—Former Governor William Sulzer will take the stand tomorrow in District Attorney Charles S. Whitman's John Doe inquiry into state political graft. It is expected he will be questioned concerning certain letters received by him during the proceedings at Albany which ended with his impeachment, as the state's chief witness.

These letters allege criminal acts by some of the senators and assemblymen who took part in Sulzer's impeachment. The ex-governor will be called upon to supplement if he can the more reliable parts of the letters.

PRESIDENT WILSON FAVORS TWO-BATTLESHIP PROGRAM

WASHINGTON, Feb. 5.—Unqualified indorsement from President Wilson is behind the two-battleship program proposed by Secretary Daniels for the coming naval appropriation bill. This was made known at the White house today when callers asked about Mr. Daniels' testimony recently before the house naval affairs committee.

The general board of the navy, headed by Admiral Dewey, advocates a more elaborate construction program, while the opponents in congress of a "big navy" are not inclined to approve the recommendations of the secretary. With the support of the administration however, those favoring provision for two dreadnoughts are satisfied that the necessary appropriation will go through both houses without great difficulty.

11 KILLED, 37 WERE WOUNDED IN REVOLT IN PERUVIAN CAPITAL

Ex-President Billinghurst and Son Still Held in Prison by the Rebels

LIMA, Peru, Feb. 5.—An extraordinary session of congress will be convoked between February 20 and February 24 to which the budget will be submitted.

During the uprising at Lima, 11 persons were killed and 37 wounded. The former president, Guillermo Billinghurst, and his son still are in prison, incommunicado.

Ex-President Notified.

LONDON, Feb. 5.—Ex-President Augusto B. Leguia of Peru, who was deported from Callao in August last by President Billinghurst, and who now is residing in London, received a number of cablegrams today from his brother, Carlos Leguia, a member of the Peruvian senate, telling of the overthrow of the Billinghurst administration.

According to Senor Leguia, the revolution against the Peruvian government was due to President Billinghurst's decision to dissolve congress because it had refused to sanction his budget. The arrest of the president, Senator Leguia cabled, was in defiance of the Peruvian constitution and he added, "as a result of this glorious action of our army we are free of Billinghurst, who now is in the penitentiary."

Ex-President Leguia, commenting on the military revolt at Lima, declared he had no aspirations for re-election, but said he rejoiced in the joint action of the congress and the army "in restoring by constitutional methods that which had been destroyed by President Billinghurst."

Cause of Revolution.

Peru's sudden revolutionary trouble is due principally to President Billinghurst's earnest efforts to place finances of his country on a sound basis. His scheme for doing this involved the strictest economies throughout the public service and naturally proved unpopular, particularly among office holders who saw the estimates pruned with a merciless hand. At the end of last year congress refused to vote the budget and President Billinghurst issued a decree declaring that the old estimates would remain in force till the end of 1914.

Petitions from many of the provinces were presented to the president asking for the dissolution of the congress, but all the political parties opposed this step as unconstitutional.

Son of Englishman.

President Billinghurst is the son of an Englishman but was born in Peru. His mother was a Peruvian. He is about 55 years old. In 1878 his father was drowned in a tidal wave. Young Billinghurst was educated in Peruvian schools and was a brilliant scholar.

He wrote several books in his early manhood. He took an active part in the war between Peru and Chile and later became mayor of Lima, the capital. He became president in September, 1912.

Dr. Augusto Durand who today seized the government has led several revolutions in Peru. He fought against President Pardo in 1908 and against President Leguia in 1909. After his followers had been defeated and had surrendered to the government troops in the latter year Dr. Durand escaped to Chile but he returned to Peru some time later and continued conspiring against the government.

Dr. Durand was generally supposed to be the leader of the agitation against President Billinghurst.

Piles Cured in 6 to 14 Days. Druggists refund money if PAZO OINTMENT fails to cure Itching, Blind, Bleeding or Protruding Piles. First application gives relief. 511

STEAMSHIP LINE ADOPTS OLD AGE PENSION SYSTEM

MOBILE, Ala., Feb 5. Agents of the Elder-Dempster Steamship company today announced that the company had inaugurated a pension system for its employes. The fund, amounting to $284,780, includes a bequest of $202,280 left for the purpose by the late Sir Alfred Jones, who was a large stockholder in the company.

Employes of the company, with the exception of those on the West African coast, may retire when they are 55 years old. Employes in Africa may retire when they are 55 years old. Provision also is made for a superannuated allowance to employes more than 50 years old retiring because of ill health.

The company is said to be the first of the international steamship companies to adopt a pension system.

POSLAM SOOTHES BURNING SKIN, STOPS ITCHING

If you are not familiar with the rapid action of Poslam in the relief and eradication of any skin trouble, you will be astonished to see how readily it takes hold and how easily its work is accomplished.

Eczema, Acne, Tetter, Psoriasis, Piles, Skin-Scale, Salt Rheum, Barbers and all forms of itch are eradicated. Slight troubles such as Pimples, Red Noses, Rashes, Complexion Blemishes etc. respond so readily that overnight treatment is often enough.

All druggists sell Poslam. For free sample write to Emergency Laboratories 32 West 25th Street New York.

Poslam Soap medicated with Poslam improves and beautifies skin and hair. 5fv

WOMAN GOVERNOR OF STATE FOR WEEK

Mrs. Carolyn B. Shelton Relates Experiences as First Executive

By CHERRY REPPY.

WASHINGTON, Feb. 5.—America's first and only woman governor, Mrs. Carolyn B. Shelton, who is now a resident of this city, recently told a story of the events that made her the chief executive of her native state, Oregon, for the period of one week, in 1909.

United States Senator George E. Chamberlain was governor of Oregon at that time, and Mrs. Shelton was his private secretary. The office of lieutenant governor did not exist. The law read that in the event of the executive's death, the secretary of state should become governor. During the temporary absence of the governor, however, it had become the custom for his private secretary to act as head of the state until the governor's return.

Previous to Governor Chamberlain's incumbency, private secretaries to the state's highest officer had always been men, regardless of the fact that Oregon was not an equal suffrage state in Governor Chamberlain's time, he allowed Mrs. Shelton to serve as acting governor whenever he had occasion to leave the state for a short period.

Governor for Week.

And once, for a period of a week, she was actually the governor, although she was still called "acting governor." That was when Governor Chamberlain, who had been elected to the United States senate, took the train for Washington February 27, 1909, to be sworn in as a senator the following March 4. In that interim, Mr. Chamberlain, having failed to relinquish his office as governor, there was no one above Mrs. Shelton and for those days she was, in fact, governor of the state of Oregon.

Today the pioneer "Madam Governor" is performing the duties of private secretary to Senator Chamberlain. She has been his private secretary, by the way, for more than eighteen years, entering his employ while still in her teens. At present she also performs the duties of clerk to the senate committee on military affairs, an important body.

Mrs. Shelton does not wear square-toed boots; her features are not triangles, nor is her hair short, nor does she wear spectacles. On the contrary, she is a tall, slender woman, with dark eyes and hair. She dresses tastefully but not ostentatiously. Her manner is charming, her voice low and sweet, and she is able to adapt herself to any circumstances, business or social.

Rise Was Gradual.

Mrs. Shelton tells the story of her accomplishments simply and with an absolute lack of self-consciousness. In fact, she declares that everything came so gradually that she was really unaware of it until actually placed at the head of a great state.

"I started my business career," she began, "in the office of Senator Chamberlain, who was then a member of a well known Portland law firm. At that time I was absolutely untried and without experience so far as business was concerned. But I did have the desire to learn and become efficient. As a stenographer I came in contact with many of the more technical points of law, and these I learned.

"I believe that if one has a natural aptitude for the technical terms of law the study of it becomes comparatively easy. That I was able to grasp the subject was proved by the fact that later on I was allowed to draw up many of the legal papers prepared in the office, such as deeds, mortgages, confirmations of sales and others—work which is usually intrusted to a young lawyer.

"When Senator Chamberlain was elected district attorney of Multnomah county I was with him as his private secretary. This county is the most important in the state, as it embraces our largest city, Portland. All my previous experience had been with commercial law matters, but in my new position, I added to it much knowledge of criminal law, and learned to draw up indictments, etc.

"It was from this office that I became private secretary to the governor, Senator Chamberlain having been elected in 1902. I went with him to Salem, the state capital, and took the oath of office as his private secretary. But I do not think I ever realized that I would in all probability be acting governor of the state. The increased duties and responsibilities of my new office left little opportunity for speculation along other lines.

"By this time I had been with the senator several years and had become accustomed to his work and his methods, and my elevation from the position of stenographer in his law office to acting as governor in his absence was so gradual that I never realized it was happening."

BE PRETTY! TURN GRAY HAIR DARK

MY GRANDMOTHER'S OLD FAVORITE RECIPE OF SAGE TEA AND SULPHUR

Almost everyone knows that Sage Tea and Sulphur, properly compounded, brings back the natural color and luster to the hair when faded, streaked or gray; also ends dandruff, itching scalp and stops falling hair. Years ago the only way to get this mixture was to make it at home, which is musty and troublesome. Nowadays, by asking at any drug store for "Wyeth's Sage and Sulphur Hair Remedy" you will get a large bottle of this famous old recipe for about 50 cents.

Don't stay gray! Try it! No one can possibly tell that you darkened your hair as it does it so naturally and evenly. You dampen a sponge or soft brush with it and draw this through your hair, taking one small strand at a time; by morning the gray hair disappears and after another application or two your hair becomes beautifully dark, thick and glossy. Adv.

Kaufman's

FRIDAY ONLY

Coats $10.00 to $15.00 Values

Description Below:

Reg. Price.		Size.
$15.00	Navy blue, white stripe coat, junior	13
$13.00	Black kersey, junior	13
$12.50	Copen blue kersey, junior	13
$10.00	Brown kersey, junior	13
$19.[illegible]	Red broadcloth, full lined, misses	14
$15.00	Black broadcloth, full lined, ladies	34
$19.[illegible]	Brown kersey, junior	15
$15.[illegible]	Black broadcloth, full lined, ladies	34

$2.50

$5 and $8.75 Children's Coats $1.62

25 White and Colored Corduroy Coats for children, age 2 to 6 years. A few novelty and solid color wool garments included in this lot, sold regular $5.00 to $8.75; to close lot, Friday..... 1.62

2.25 Net Curtains, Pair 1.49

23 pairs net curtains, white and Arab grounds, 2½ yards long, 40 inches wide, lace trimmed; easily laundered, desirable for any room. Regular price $2.25. Friday sale, pair..... 1.49

50c Scrim and Voil, Yard 33c

17 pieces scrim and voiles, 40 inches wide. White, cream and Arab grounds, dainty and effective borders, in pink, blue, yellow and combinations, adding beauty and charm to the room. Regular price, 50c yard. Friday sale, yard..... 33c

25c CREPE PLISSE, 15c Yard

1,000 yards crepe plisse, dress, waist and kimono patterns, full 30 inches wide, regular 25c quality. Friday sale, yard..... 15c

$5.00 WOOL BLANKET, $3.98

Plaid wool blanket, 68x80-inch, tan, gray, pink and blue. All clean, desirable stock, cut full size. $5.00 regular price. Friday sale..... 3.98

CHILDREN'S HOSE 12½c

Friday special—50 dozen extra good quality ribbed hose for boys and girls, tan and black. Friday sale..... 12½c

$1.50 casserole, heavy nickel plated frame, brown and white fireproof baking dish. Friday special..... 98c

40c waste paper baskets, made of imported willow, very substantial. Friday special..... 29c

Semi-Annual Shoe Sale Now On

AMMUNITION HELD IN U. S. IS TURNED OVER TO REBELS

WASHINGTON, Feb. 5.—Hundreds of thousands of rounds of rifle and machine gun ammunition under seizure along the Mexican border are being turned over to the Constitutionalists as fast as they prove ownership.

During the last two years agents of the department of justice have arrested hundreds of men in the act of transporting arms across the border and have seized carloads of ammunition. In many cases the ammunition so seized was turned over after it had been used as evidence.

Such arms as may be needed as evidence against persons still under indictment will not be released for the present. It was said today that the department of justice probably will not attempt to prosecute all the cases against arms smugglers.

CULIACAN, Sinaloa, Mex., Feb. 5.—The lifting of the embargo on the exportation of arms from the United States caused great activity among Constitutionalist military chiefs. General Carranza's headquarters here were flooded today with telegrams from arms manufacturers in many parts of the world. The propositions offered showed that the action of President Wilson had aided the credit of the revolutionary party. If as expected the United States delivers the arms and ammunition confiscated along the border since the beginning of the Constitutionalist revolution, the insurgents would have the elements necessary to begin at once an active campaign. It is estimated that about 1,000,000 cartridges and nearly 3,000 rifles have been confiscated by the United States authorities during the last year.

BROWNSVILLE, Tex., Feb. 5.—A Mexican brass band marched through the streets here today leading a parade of 13 wagons loaded with ammunition, the first regular importation for the Constitutionalists of northeast Mexico since the lifting of the embargo by President Wilson. There were 600,000 rounds in the wagons. They crossed the Rio Grande to Matamoras headquarters of the Constitutionalists.

REAR ADMIRAL SIGSBEE SEES CANAL DANGERS

NEW YORK, Feb. 5.—Rear Admiral Charles D. Sigsbee retired, commander of the battleship Maine at the time she was blown up in Havana harbor, spoke on "The Influence of the Panama Canal on Our Future Naval Policy," as the first of a series of "table talks" at the Press club today.

The canal, he said, would cut 5,000 miles from the passage of American ships from coast to coast of the country, but it would serve the same purpose for other nations with which the United States might be at war if it got control of it, hence the need of a navy which could crush anything that stood in its way.

A navy stronger than ours, he said, in the coalition of two navies would prevent us from having a free hand in the canal.

DUCE RECOMMENDS CHANGES IN THE OIL INSPECTION LAWS

DENVER, Feb. 5.—Twelve changes in the present oil inspection law are recommended in the report of James Duce, states oil inspector, submitted to Governor E. M. Ammons today, among them the most important being one designed to prevent the waste of gas from gas producing wells.

In Mesa county, he reported a quarter of a million feet of illuminating gas is escaping every 24 hours and in Boulder county half a million cubic feet are likewise wasted.

He recommended that owners be compelled to cap such wells.

Other recommendations of changes in the present law are for the prevention of the promotion of wild cat oil schemes, the prevention of oil escaping into coal mine seams and for the protection of purchasers of lubricating oils against fraud.

5,767,000 Gallons in 1913.

Approximately 5,767,000 gallons of crude oil were produced in Colorado in 1913, according to the report. There were 92,193,600 gallons of refined oil inspected from which the state received a net income of $5,194. This is the first time the state has received any revenue from inspection of oil.

According to the report, the bulk of the production of crude oil was in the Florence field with 5,444,451 gallons. The Boulder field produced 322,949 gallons.

Armed With Bill of Health, He Claims Bride in California

OAKLAND, Cal., Feb. 5.—Armed with the first eugenic health certificate ever seen in California, which was obtained with the assistance of Mrs. W. J. Bryan, wife of the secretary of state, Benjamin R. Bell of Fort Wayne, Ind., arrived here today to claim Miss Laura Van Slyke of this city as his eugenic bride, February 12.

As there is no eugenic law in Indiana, Bell found himself somewhat at a loss how to get the certificate he wanted. He wrote to Mrs. Bryan, who is head of the Washington Eugenic society, and she referred him to Dr. C. B. Davenport of the Harriman institute. Dr. Davenport turned Bell over to Dr. J. N. Hurdy, secretary of the Indiana board of health, who appointed Dr. A. McCaskey of Fort Wayne a special examiner to find out whether the prospective benedict was sound.

The results of the tests showed that Bell did not take any risks at disqualifying, for he was found physically perfect.

PROF. TAFT IS TRYING TO BE A REFORMER

BOSTON, Feb. 5.—"In spite of my past history I am struggling now to be a reformer," Professor William Howard Taft told the Boston university law school association today. He devoted much of his address to consideration of a criticism of Massachusetts lawyers and court procedure which Sherman Whipple, a lawyer of this city, made in his presence at New London, Conn., a few days ago.

U. S. NEED NOT WORRY ABOUT BEEF FROM ARGENTINA—CAINE

LOGAN, Utah, Feb. 5.—That North American beef producers need not worry about competition with Argentina as that country will have less to export in the future, was the statement of John T. Caine, of the Utah Agricultural college, today at a conference of agricultural college representatives from Utah, Idaho, Colorado and Montana, held in conjunction with the Farmers Roundup at the college. He also declared that the United States is not now a beef exporter and that the cattle decreases of the west has been one-third in the last seven years.

Director Sinford of the Montana college said that state must go into sheep raising and dairying. W. L. Carlyle, acting president of Idaho college, President John A. Widstoe of the Utah college; President Hamilton of Montana college and President Dunaway of Wyoming college, were also speakers regarding stockraising industry.

Acting President Carlyle said that through the agricultural colleges of the country, as much information has already been evolved as could be used by the people of the United States for 10 years.

ADMITS HE AWARDED REPAIR CONTRACTS ON OWN RESPONSIBILITY

ALBANY, N. Y., Feb. 5.—Admission that he had no authority to award $18 highway repair contracts, involving $3,000,000 which he gave out in 1912, was made today by Charles F. Foley, former first deputy to the Bensel-Peck-Reel highway commission, at the Osborne graft inquiry. He signed a waiver of immunity before testifying. Foley said he awarded the contracts on his own initiative without referring them to the commission except for approval in the fall. The commission approved the contracts at that time.

Questioned concerning what Mr. Osborne termed "the apparent interrelation between contracts and the amount contractors contributed toward campaign expenses," Mr. Foley could offer no explanation for the fact that contractors who had made large contributions had been awarded large contracts.

Ask for "BROMO QUININE," that is Laxative Bromo Quinine. Cures a Cold in One Day. E. W. Grove

NEWSPAPER ARCHIVE®

What Is Your Size In Shirts?

Here's some real bargains if your size is among them.

The **$1.00** lot includes 24 14s, 7 16s, 11 16½s, 7 17s and 7 17½s.

These are values from $1.50 to $2.50.

The **65¢** lot includes 15 14s, 3 14½s, 4 15½s, 6 16s, 10 16½s and 10 17s.

These are $1.00 values.

11 S. Tejon St. **Gorton's** 11 S. Tejon St.

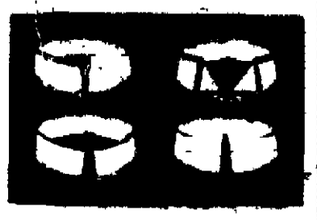

SMOOTH EDGES

We make it a point to examine the edge of each collar before being delivered from our plant to make sure that the edge is smooth and in a condition that will give comfort to the wearer.

The Pearl

The Laundry That Uses Every Care

15 W. Bijou St. Phone M. 1717

Deaths and Funerals

MRS. HENRIETTA M'KAY HUGHES DIES IN PUEBLO

Mrs. Henrietta McKay Hughes, wife of E. T. Hughes, formerly connected with The Gazette, died at her home in Pueblo last Wednesday, according to word received by relatives here. The funeral services will be held in Pueblo this morning, after which the body will be brought to Colorado Springs for burial in Evergreen cemetery.

Besides her husband, Mrs. Hughes is survived by two daughters, Mary and Ella; her father, Dr. A. F. McKay of this city; her stepmother, Laura J. McKay; two sisters, Mrs. Walter L. Hilldes of Denver and Mrs. John W. Lee of Chicago, Ill.; two brothers, Edward F. McKay of Oklahoma City, Okla., and George E. McKay of Savannah, Ill.

The funeral of Charles H. Smith, proprietor of the Opera House pharmacy, who died Tuesday night of pneumonia, will be held at 2 o'clock this afternoon from the Masonic temple, under the auspices of El Paso Lodge No. 13. A. F. and A. M. Interment will be in Evergreen cemetery.

According to word received in this city yesterday, R. L. Bowe, son of Mrs. White, 610 First street, was killed in a railroad wreck near Corpus Christi, Tex., Tuesday. Bowe was an electrician. The body will be brought here for interment.

The funeral of Lieut. Willis W. Lawrence, U. S. N., will be held at Evergreen cemetery tomorrow afternoon at 11 o'clock. Lieutenant Lawrence was 30 years old and graduated from Annapolis in 1907. He was a son of Mrs. Dr. G. W. Lawrence of this city and had lived here for many years. His death occurred at the Chelsea hospital, Boston.

The funeral of Frank Richards Perkins, the 7-year-old son of Mr. and Mrs. Fred Perkins, 1638 Hayes avenue, will be held at 2 o'clock tomorrow afternoon from the undertaking rooms of Hoyt & Baker. Interment will be in Evergreen cemetery.

Weak Lungs Often Lead to Serious Illness

If you have weak lungs, you are generally subject to colds or throat trouble and easily susceptible to serious lung Trouble. In many cases pneumonia or bronchial troubles leave the lungs in a much weakened condition. Eckman's Alterative is a medicine for the throat and lungs which has been found to be very beneficial, even when a change of climate and other treatments failed to bring relief. Read of this case:

"128 Atlantic Ave., Haddonfield, N. J.

"Gentlemen: In the fall of 1905 I contracted a very severe cold which settled on my lungs. At last I began to raise sputum, and my physician then told me I must go to California immediately. At this time I was advised to take Eckman's Alterative. I delayed at home and commenced taking it the last week in October. I began to improve, and the first week in January 1906, I resumed my regular occupation, having gained 25 pounds, fully restored to health. It is now seven years since my recovery has been effected, and I cannot praise Eckman's Alterative too highly."

(Signed) W. M. TATEM.

The above abbreviated, more on request.)

Eckman's Alterative has been proven by many years' test to be most efficacious for severe Throat and Lung Affections, Bronchitis, Bronchial Asthma, Stubborn Colds, and in upbuilding the system. Contains no narcotics, opiates or habit-forming drugs. Sold by leading druggists. Write the Eckman Laboratory, Philadelphia, Pa., for booklet telling of recoveries and additional evidence. Adv.

GLOBE - WERNICKE SECTIONAL BOOKCASES

OUTWEST PRINTING & STATIONERY CO.

6-11 E. Kiowa St.

BRYAN WOULD STOP IMMIGRATION BILL

Urges That No Action Be Taken on the Raker Resolution

WASHINGTON, Feb. 5.—Secretary Bryan urged the house immigration committee today to take no action on the Raker bill for exclusion of Asiatic immigrants. Diplomatic negotiations between the United States and Japan over the California antialien land laws and the whole question of the Asiatic exclusion was discussed at length behind closed doors. The secretary bound Republicans and Democrats alike to secrecy, and told them the administration needed to be free from legislative embarrassments in dealing with the situation diplomatically.

Secretary Bryan told the committee that unless some untoward circumstances arose he hoped for an amicable adjustment of the Japanese question. An agitation in congress at this time, he declared, would be most unfortunate.

Representatives Raker and Hayes of California were the only members of the committee inclined to oppose the wish of the secretary that action in the matter be indefinitely postponed. Others readily agreed that nothing should be done which would in any way embarrass the administration.

Left Fortune to Nieces Whose Relationship to Him He Doubted, Charge

LOS ANGELES, Feb. 5.—Intent on proving their charges that the letter and money order introduced yesterday in the Holyoke will contest were forgeries, attorneys for the heirs to the Bangor, Me., lumberman's $800,000 estate sought today to lay a foundation for impeaching the testimony of Mrs. Cora M. Holyoke, the widow, who was denounced in the will as unfaithful, and cut off with a bequest of $1,000.

Mrs. Holyoke was under cross-examination and was asked whether she had not boasted many times of her ability to write her husband's signature so well he couldn't tell the difference himself. She declared that absurd, but admitted that while employed as stenographer to Mr. Holyoke during five or six years before she became his third wife, in 1898, she had signed his name many times.

The contest in which Mrs. Holyoke has proved to be the sensational witness was instituted by Sidney Archibald Holyoke of Milwaukee, son of Frank H. Holyoke, the lumberman, who cut him and his brother, Harry, of Boston, off with $100 each, and left the bulk of the fortune to Marjorie and Madeline Holyoke, nieces, although he died believing, according to testimony already adduced, that the girls were not his blood relatives.

BURLESON DISAPPROVES POSTMASTERS' CONVENTIONS

WASHINGTON, Feb. 5.—Postmaster General Burleson announced today that he did not approve of postmaster-conventions under present conditions. He said too much time is lost on the part of postmasters and their employes, and that he was inclined "to believe that at this time the tendency of the postal service is toward over-organization."

WHEAT MAY BE CHEAPER, BUT FARMER PROFITS

DULUTH, Minn., Feb. 5.—"If the farmers of the northwest are to suffer any losses because of the new tariff law, they will be more than recompensed by gains accruing through other efforts of the law," Dean A. F. Woods of the agriculture college of the University of Minnesota said in an address at the agricultural and educational conference here today.

"The reduction in tariff may tend to lower the price of wheat, but many articles that the farmers buy will be cheaper," he said.

CONTRACTS LET FOR DRILLING OIL WELLS

The American Petroleum company will let contracts this week for the drilling of two more wells on the property of the company in Nowata county, Oklahoma, owned by Colorado Springs men. The company expects to have the wells finished in three weeks as the oil sand is only 650 feet below the surface.

CARRINGTON AMUBLANCE WILL CARRY LUNGMOTOR

The Carrington private ambulance was equipped yesterday with a lungmotor of the latest model and the device will be sent out regularly with the ambulance. The lungmotor is now recognized as the last resort in cases of suffocation, etc., and has a long record for restoring life after life appeared to be extinct.

AMERICA ADMIRED BY FRENCH WOMAN

Says Men in This Country Are Grand; Eating Is Horrible, Though

By JONATHAN WINFIELD.

WASHINGTON, Feb. 5.—The American man has a warm admirer in Mme. de la Ruelle of Paris, France, a government inspector of labor in the Paris district, who arrived in Washington recently. She is making a tour of the United States at the direction of the French government. She will visit schools and factories for the purpose of studying our methods of vocational training.

Commenting on a number of differences between the French and American people as she found them, Mme. de la Ruelle said:

"Every woman must necessarily love America, because women are so respected here, and the American man is so fine. It is said of course that American men have not the time to be gallant to women but your true woman knows what that remark is worth, for she knows the depth of the American man, and realizes that what you call 'varnish' amounts, after all, to very little.

Liberty for Women.

"I find, here what I suppose every other visitor has remarked—an unusual amount of liberty for women. Just whether it is desirable or not, I am not prepared to question. I think, to a great extent, your women are spoiled."

Mme. de la Ruelle does not approve of our custom of printing pictures of young women about to become debutantes and of matrons already in society. She thinks it helps to spoil them. Over in her country, she declared, a nice woman has no more story after marriage then it is her husband who is spoken of, and whose picture is in the papers.

"With us," she continued, "a young girl marries before 20 and she has had no story. There is nothing to put in the paper about either class. I think that this advertising is useless, and I am sure it spoils them and makes them seem to be more important than they really are outside the family circle where, of course, they are all in all."

Is French Attorney.

Mme. de la Ruelle, who enjoys the distinction of being one of the few woman attorneys of France, although her duties as labor inspector prevent her from practicing her profession, is not likely to praise our factory system in her report to her government.

"In factories, you see," she said, "you do not teach children as much as we do, and, in some respects, I do not think you do in the homes. So far as the factories are concerned, your industries are more mechanical than ours. We make an important point of teaching children dressmaking, millinery and the domestic arts, particularly cooking.

"You know we are more artistic in France than you are over here. You are, so to speak, in the beginning of home economics. You must learn, I think, how not to waste so much, and to make better food. Your food is not all pure. For instance, your bread is not good. I have gathered the impression that your bread is made only with starch, and that the gluten has been taken out to make cereals.

"In France even among our children our sense of taste is quite strong. It is by the sense of taste that I gather the impression I mention. I should say that it is wrong to give the children of a nation the sort of bread that I have tasted and eaten here."

Factory Question.

At this point, Mme. de la Ruelle recalled the American homes in which she had been entertained, and she began to question the propriety of going into details concerning the bread she had eaten there. So she talked of the bread in the restaurants.

"After all," she said, "it is a factory question, and the real subject is the manufacture of flour, isn't it? You see, I am a professional observer, in consequence of my work as inspector of labor in Paris, and these things strike me, that's all.

"It seems to be useless for travelers to come to this country and at once have something to say about it. I am not sure it is courteous and that I will not be misunderstood.

She next took up cold storage products, and also discussed the eating of horse meat in Paris.

"In Paris," she went on, "there is only one place in the big markets where cold storage meats are sold. And there is a big prominent sign up over it to indicate the fact. Only the cheap restaurants in Paris buy the cold storage meats. The working classes prefer fresh horse meat to cold storage beef, and they declare it is much more wholesome. A horse is hurt in Paris, there has been an accident, perhaps, and the animal is immediately killed and the flesh sold. That meat is very good, really.

Mme. de la Ruelle will return to France in March. She believes there are some methods in use in the United States, especially among the big industrial plants, which would prove useful in her country. She declares that American industries are much better organized than those of France.

RETAIN YOUR GOOD LOOKS

CUTICURA SOAP

Assisted by Cuticura Ointment does much to keep your skin clear, scalp clean and free from dandruff, and hands soft and white.

Cuticura Soap and Ointment sold throughout the world. Liberal sample of each mailed free with 32-p. book. Address Cuticura, Dept. 21G, Boston. Men who shave and shampoo with Cuticura Soap will find it best for skin and scalp.

Gets Six Months in Jail for Attacking Woman Election Judge

CHICAGO, Feb. 5.—Joseph McDonough, charged by Pearl Cousin Mae Walsh, an election judge, with attacking her while she was pursuing her election duties, today was sentenced to six months in jail. He was released on bond and given one week in which to show that he should be granted a new trial.

Miss Walsh testified that she had entered McDonough's home attending her election duties and that in ejecting her he had handled her roughly.

Relatives of both families testified there had been quarrels between the McDonough and Walsh branches for years and that Miss Walsh had been warned not to enter the home.

DR. DAY, EMINENT PHYSICIAN, IS DEAD

NEW YORK, Feb. 5.—Dr. Edward Gardiner Day, an eminent physician and surgeon in New York city for 30 years, is dead at the age of 79 years. Death, which was due to a complication of diseases, was hastened by grief over the death of his wife, which occurred on January 9.

GENERAL DEBATE ON ALASKAN BILL CLOSES

WASHINGTON, Feb. 5.—General debate on the Chamberlain bill authorizing the president to construct a government railroad in Alaska was concluded today by the house. The measure will be taken up for detailed consideration next Wednesday, and Representative Houston, in charge of the bill, said tonight every effort would be made to hurry it to final passage. It already has passed the senate.

FEDERAL INQUIRY INTO JACK JOHNSON CASE ENDS

CHICAGO, Feb. 5.—Federal inquiry into relations of federal officials with Jack Johnson, the negro pugilist, and Sol Lewinsohn, a missing professional bondsman, ended today. Assistant District Attorney Stansbury, who conducted the investigation, said a report would be made next week.

PARCEL POST CARRIERS REPORTED RESIGNING

WASHINGTON, Feb. 5.—Parcel post in the mountainous country of the west has become so great that mail carriers are abandoning their contracts. Senator Brady of Idaho today urged the postoffice committee to take steps to give them relief.

Sciatic Nerve Severed by Filipino Spear Is Healed; Gunn Returns

SAN FRANCISCO, Feb. 5.—First Lieutenant James C. Gunn left today on the transport Sherman to resume duty with the Philippine Scouts, after an absence of months occasioned by a wound received in a man-trap while in active service in the islands.

His case has attracted nationwide attention. The spear with which the trap was armed completely severed Gunn's sciatic nerve. He became totally paralyzed from the waist down. At the Presidio hospital here the nerve was spliced. Immediately an improvement was noticed, which continued until, several days ago, he was pronounced fit for duty.

ADMIRAL COTTMAN RETIRES

SEATTLE, Wash., Feb. 5.—Rear Admiral V. L. Cottman formally retired today from command of the Puget sound navy yard and left for New York. On February 13 he will be placed on the retired list.

Clearance Shoe Sale

Every Dollar's Worth of Winter Footwear at 20 to 40 Per Cent Savings

$5.00 Men's Shoes $3.98
$4.50 Men's Shoes $3.75
$4.00 Men's Shoes $3.35
$3.50 Men's Shoes $2.98
$3.00 Men's Shoes $2.48
$5.00 Values in Ladies' Shoes $3.95
$4.50 Values in Ladies' Shoes $3.39
$4.00 Values in Ladies' Shoes $3.10
$3.50 Values in Ladies' Shoes $2.75
$3.00 Values in Ladies' Shoes $1.98
Children's Shoes $1.29
Boys' Shoes $1.48
Misses' Shoes $1.05
All 50c soft sole Baby Shoes, pair ..... 30¢

China Dept.

Odds and Ends of China and Glassware at Extra Low Prices

$2.00 Blue and white platters, large size ..... 98¢
$1.75 Decorated English porcelain platters, large size ..... 75¢
$3.50 German China platters, large size $1.29
85c Decorated platters, medium size ..... 20¢
25c Extra heavy platters, medium size ..... 10¢
35c Heavy, round vegetable dishes ..... 17¢
25c Heavy, oblong vegetable dishes ..... 15¢
15c Glass syrup jugs ..... 7¢
10c Glass syrup jugs ..... 5¢
18c Glass salt and pepper shakers, each ..... 10¢
5c Glass salt and pepper shakers, each ..... 1¢
Odd saucers, while they last, each ..... 1¢
25c No. 1 glass lamps, complete ..... 15¢
75c Buhl lanterns, complete ..... 29¢
10c Glass toothpick holders, each ..... 1¢
Odd butter chips while they last, each ..... 1¢

Domestic Dept.

Special Values for Friday and Saturday

25c Bedford Cords, Friday, 19c
27-inch Bedford Cords, fancy stripes.

15c Galatea, Friday, 10c Yard
Galatea, to close out; red, with white dots.

25c Costume Crepes, Friday, 19c
30-inch plain or fancy Crepes; most all colors.

15c Ripplette, Friday, 12½c
27-inch fancy stripe Ripplette; pink, blue, lavender and tan.

9c Amoskeag Apron Checks, Friday, 7½c
Best grade Amoskeag apron checks; all colors.

Bedding Dept.

Extra Values for Friday and Saturday Sale

$2.50 Heavy Cotton Blankets, Friday, $1.98 Pr.
Extra heavy Cotton Blankets, large size; colors gray or tan; size 66x80.

$2.25 Wool Nap Blankets, Friday, $1.89 Pair
Extra heavy Wool Nap Blankets, largest size, 74x80.

$1.75 Cotton Blankets, Friday, $1.59 Pair
Extra large Cotton Blankets, 74x80; gray only.

$5.00 Wool Blankets, Friday, $4.48 Pair
Fancy plaids or plain color Wool Blankets, 66x80.

Dress Goods

Friday and Saturday
Wool Remnants at 25% Discount
Silk Remnants at 50% Discount

$1.50 Charmeuse Silk, 40 inches wide; all dainty pastel shades; choice, yard $1.29
75c Plaids, the new things, 38 inches wide, yard 59¢
65c All Wool Batiste, yard ..... 15¢
75c All Wool Cream Serge ..... 49¢
$1.25 Broadcloth, all colors ..... 85¢
50c Jap Silks, all colors, 27 inches wide ..... 39¢
$1.00 Silks, Messalines and two-tone Taffetas, yard ..... 85¢
$1.00 Pongee Silks, for ladies' coats, 36 inches wide, yard ..... 85¢
$1.25 Black Taffeta Silk, yard wide ..... 95¢
75c Wool Challies ..... 45¢
Yard wide Danish Cloth, all colors ..... 23¢

The Colorado Springs Dry Goods Co.

120-122 South Tejon Street

TOMORROW WILL BE

Gold Fish Day at the Busy Corner

FREE

¶ We will give away two gold fish, a globe with pebbles and moss, with a 25c bottle of Rexall Cherry Bark Cough Syrup.

¶ We also have a complete stock of aquariums, castles and fancy gold fish for sale.

¶ We make no deliveries of gold fish. You must call at our store for them.

Robinson Drug Co.

The Busy Corner *Phone M. 4* *"The Rexall Store*

NEWSPAPER ARCHIVE®

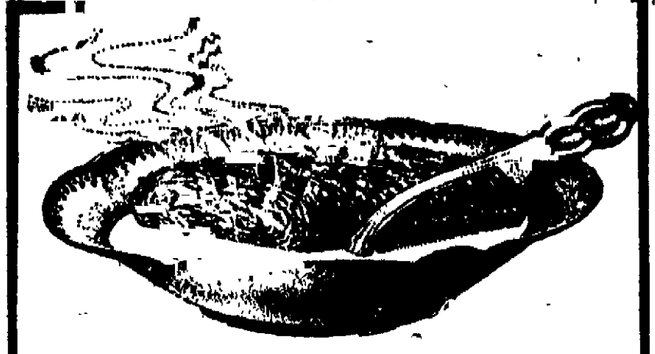

Did you ever visit the shop where your bread is baked? Are you sure it is clean and sanitary? You run no risk if you make your bread

SHREDDED WHEAT

It is the real "staff of life," being made from the whole wheat grain, steam-cooked, shredded and baked under conditions that insure its absolute purity and cleanliness. Supplies the warmth and strength that are needed for chilly days.

Two Shredded Wheat Biscuits (heated in the oven to restore crispness) eaten with hot milk or cream, will supply all the nutriment needed for a half day's work. Delicious with baked apples, stewed prunes, sliced bananas or other fruits.

The Shredded Wheat Company, Niagara Falls, N. Y.

OREGON OBJECTS TO DISSOLUTION OF S. P. AND C. P. INTERESTS

SALEM, Ore., Feb. 5.—Following a conference today between Governor West, Chairman Frank Miller and T. K. Campbell, of the railroad commission, and J. H. Lathrop, representing the transportation committee of the Portland chamber of commerce, the governor announced that he would ask President Wilson to delay any action contemplated by the government for the dissolution of the Southern Pacific and Central Pacific railroad interests until an investigation is made and the shippers and others interested have an opportunity to present their side of the case.

Governor West said that he could see no good that would result from the divorcing of the lines of the two companies, while he could see where probably the development of the state would be retarded and injury would result to the shipping interests of the state.

SAN FRANCISCO, Feb. 5.—To present arguments to Attorney General McReynolds against the proposed suit to divorce the Southern Pacific and Central Pacific railroads, Robert Newton Lynch, manager of the San Francisco chamber of commerce, and Milton Esberg, representing the California development board, left for Washington today.

CAN CROSS ATLANTIC IN 20 HOURS, SAYS PORTE

LONDON, Feb. 5.—Plans as announced by the Aero club of America for an attempt at a flight across the Atlantic ocean this summer in a "flying boat" created much interest here. Lieutenant John C. Porte of the Royal navy aviation corps today expressed confidence that the feat could be accomplished and said he believed it could be done in 20 hours.

"And there need be no worry about the weather," Lieutenant Porte continued, "especially in August and September when a spell of fine weather is certain. It will be a jolly adventure and I would be pleased to receive an invitation to share in it."

Protect Yourself!

AT FOUNTAINS, HOTELS, OR ELSEWHERE

Get the

Original and Genuine

HORLICK'S MALTED MILK

"Others are Imitations"

The Food Drink for All Ages

RICH MILK, MALT GRAIN EXTRACT, IN POWDER

Not in any Milk Trust

Insist on "HORLICK'S"

Take a package home

UNIVERSAL FOOD CHOPPER

NO. 0

98c

Emporium

WHOLE WEST HELD IN GRIP SEVERE STORM

(Continued From Page One.)

was very severe on the range, an the engineer could not see 10 feet ahead.

Blizzard in Northern Colorado.

GREELEY, Feb. 5.—High wind raging generally over northern Colorado today with a temperature 10 below zero and still falling, is inflicting hardship on range cattle. Three inches of snow has fallen and the ground is not yet clear of the previous blizzard.

18 Below at Cheyenne.

CHEYENNE, Wyo., Feb. 5.—With the thermometer showing 18 degrees below zero at 10 o'clock tonight and dropping one degree every 90 minutes, this city is experiencing the coldest night of the winter. Stock all well protected, however, and only a trace of snow has fallen.

Iowa and Dakota Suffer.

SIOUX CITY, Iowa, Feb. 5.—Sioux City and northwest Iowa and South Dakota tonight are in the grip of the first real cold weather of the winter. Snow began falling at 2 o'clock this afternoon, ushered in by a biting wind from the north. Tonight the snow is drifting badly with the thermometer at the zero mark.

Reports from cities in eastern South Dakota tell of a severe blizzard with the mercury 8 to 12 below zero.

Montana in Grip of Storm.

HELENA, Mont., Feb. 5.—The state of Montana is in the grip of the severest winter weather experienced in two years. Temperatures range from 9 below zero at Great Falls, the warmest spot in the state, to 36 below at Billings and 40 below at Havre. Cattlemen expect little loss of livestock because of the lightness of recent snows.

REBELS TO ATTACK HUERTA BY WATER

NEW ORLEANS, Feb. 5.—Mexican rebels plan to attack the Huerta government from water as well as on land, according to M. D. Connors, a dealer in war supplies who today said he had obtained for the rebels an option on a steel cruiser.

Connors said he was commissioned to purchase 20 German field guns, two 12 pounders and 50 2-pounders, 3,000 Italian rifles and 15,000 rounds of ammunition.

Before the rebels finally start on their southward march they will attempt to capture the strongly entrenched federal garrison at Nuevo Laredo, Connors said.

"A war tax is collected at every turn," Connors said. "And at Matamoras a rebel sentry collects tolls from every person entering or leaving that city."

ALLEGED MURDERER IS TAKEN TO SCENE OF CRIME

WHEELING, W. Va., Feb. 5.—Norman Stanley was arrested early today in connection with the death of R. P. Meyer of Pittsburg, whose body was found in the cellar of the new city hall under construction in Cleveland. O. left for Cleveland tonight in the custody of a detective.

A revolver the police say, was found in Stanley's suitcase today.

GAZETTE WANT ADS BRING RESULTS

WILSON WILL OPPOSE FREE CANAL TOLLS

(Continued From Page One.)

senate is ready to rescind its action on the tolls question, fear of having to submit to arbitration having delayed its extension by the senate last summer.

Stone Changes Attitude.

Senator Stone, who voted for the provision, has said he would vote for the repeal, taking the position that under the treaty the United States still has the right to levy any tolls it wishes, the exemption should be stricken out in deference to international good feeling and in line with a desire to avoid any ill feeling with Great Britain.

The president's announcement grew out of a report that he did not seek action at the present congress. Senator O'Gorman on leaving the White house yesterday said he had discussed the tolls question casually with the president and expressed the view that congress could do little else at the present session besides passing the trust bills and appropriation measures. The president sought to make clear today that this was Senator O'Gorman's own expression of the legislative situation, but so far as he was concerned, he earnestly hoped for action at the present session.

Bacon's Illness Delays Plan.

The illness of Chairman Bacon of the senate foreign relations committee, which is holding up consideration of the arbitration treaties, including one with Great Britain, may delay action in congress on the toll question. The president has already communicated his views on the subject of tolls to the committee.

There have been no developments on the diplomatic side of the controversy since the lost note of Sir Edward Grey was received in the closing days of the Taft administration. Great Britain since then has not pressed for a reply, which circumstance generally has been taken to mean that intimations of some kind of President Wilson's friendly attitude toward the British contention has been conveyed to the London government.

President Wilson's decision followed more than a year of study of the Hay-Pauncefote treaty and the debates in congress for and against the exemption. He always has been opposed to ship subsidies.

Senator O'Gorman's Views.

Senator O'Gorman, who was instrumental in having a free tolls provision for American ships inserted in the Democratic national platform, said tonight:

"I have unalterable conviction on the position the United States should maintain in this controversy. The senate's position on the tolls question was emphatically expressed in 1912 when the act was passed. Approval was given exemption to American coastwise ships by a vote of 47 to 15 and I am of the opinion that many of the senators have not changed their convictions on the subject. I intend to oppose as vigorously any effort to repeal the tolls provision as a championed free tolls when the bill was before the senate."

Senator Root sought to have the tolls provision repealed in January, 1913, introducing a bill to that effect. It was referred to Senator O'Gorman's committee, where it was laid on the table by a vote of 13 to 1. There the subject has rested until now.

It is probable that the proposed repeal legislation will be initiated in the house through the interstate and foreign commerce committee.

House leaders expect that the president will submit his views in a message to be read as soon as possible with a view to getting the repeal through congress as part of the administration legislative program.

What England Thinks.

LONDON, Feb. 6.—(Friday).—Several of the morning newspapers printed editorials today on President Wilson's announcement that he would use his influence to have the provision of the Panama canal act exempting American coastwise vessels from the payment of tolls repealed. The Daily News says experience has shown that President Wilson's use of his legitimate influence for practical purposes is irresistible.

The Daily Chronicle, expressing the hope that President Wilson will carry the senate with him, remarks that it makes little difference whether the objectionable clause be repealed or referred to arbitration, since it is unable to conceive that any arbitration court would decide the issue otherwise than in favor of Great Britain. The Chronicle thinks, however, that repealing the clause would be the more friendly, dignified and courteous course to pursue.

BULK OF IRWIN FORTUNE GOES TO HIS WIDOW

SAN FRANCISCO, Feb. 5.—By the terms of the will of the late William G. Irwin, San Francisco capitalist and pioneer sugar king of Honolulu, filed for probate today, the bulk of an estate valued at $5,000,000 is left to his widow, while to his daughter, Helene, wife of Charles Templeton Crocker, is bequeathed $2,500,000. Among the bequests are the following:

To Leonora Irwin and Elizabeth Irwin Spalding of Boston, $100,000 each.

Besides these the nieces and nephews and more distant relatives of the magnate are remembered in bequests ranging from $5,000 to $25,000 each.

Irwin began his business career as a clerk in the office of the late Claus Spreckels, in Honolulu. He became a financial power and owned more than half a dozen of the most famous plantations in the Hawaiian islands. At the time of his death here, January 28, he was president of the Mercantile Trust company and chairman of the governing board of the Mercantile National bank.

1st

First in Everything

First in Quality
First in Purity
First in Economy

and for these reasons Calumet Baking Powder is first in the hearts of the millions of housewives who use it and know it.

SCHMIDT IS FOUND GUILTY OF MURDER

Penalty Is Death in Electric Chair; Laughs When the Verdict Is Read

NEW YORK, Feb. 5.—Hans Schmidt was found guilty today of murder in the first degree for killing Anna Aumuller, a young woman he had married through a self-performed ceremony while acting as a priest at St. Josephs church. The penalty for the crime is death in the electric chair at Sing Sing prison. He will be sentenced next Wednesday.

Schmidt, whose defense was insanity, laughed when the verdict was pronounced. He had steadfastly declared himself guilty and at his arraignment, before being held for the supreme court, pleaded that he be punished by death. Later he protested against the insanity defense advanced by his counsel, and tonight said he would not assist them in any way if the prepared an appeal.

Wants to Die at Once.

"I would rather die tonight than tomorrow," he said. "It is as it should be and as I wish it."

This was the second trial and the jury was out a few minutes less than five hours. At the first trial, the jury disagreed. Alienists for the prosecution and defense supplied most of the testimony at both trials.

A. G. Koelbe of Schmidt's counsel asserted after the verdict that owing to the former priest's persistent silence concerning the crime, it had not been possible to place all the facts before the jury. He said Schmidt was not guilty of murder, but had shielded a physician after the woman's death. She was not murdered, the lawyer declared. If the police would display energy, he said, they could get at the truth.

Will Never Go to Chair?

The lawyer was undecided whether he would take an appeal. "Father Schmidt will never go to the electric chair," he added.

Schmidt in his confession said he was commanded to make a "sacrifice" of the Aumuller girl's life by his patron saint, St. Elizabeth.

Dr. Ernest A. Muret, a dentist, Schmidt's friend and companion, who was arrested shortly after the expriest was accused of murder, was sentenced in October to seven years in the federal penitentiary at Atlanta after his conviction for counterfeiting.

Schmidt testified at Muret's trial that it was he and not Muret who planned the counterfeiting operations.

KILLS SELF IN CHURCH

PROVIDENCE, R. I., Feb. 5.—On his knees in the chancel of Grace church, John Ogden, former town treasurer of North Providence, drew a revolver and shot himself in the head today. He died almost instantly.

About a year ago Ogden was accused of irregularities in office as town treasurer, but was acquitted.

Good All Round

aids to good health—strengthens the strength, comfort and cheerfulness by keeping the condition of health—are the famous, time-tested, safe and speedy

BEECHAM'S PILLS

SHOES Robbins SHOES

Big Winter End Sale

Everything Included

FOR MEN { Johnston & Murphy, Ralston, Churchill and Douglas

FOR WOMEN { Sorosis, Restshu and Oldtyme Comfort

The Best line of Boys' and Children's Shoes in town.

Men's Shoes

All Johnston & Murphy Shoes, in all leathers and styles; black and tan; regular $6.00, $6.50 and $7.00 values; sale price,

$5.35

All Ralston and W. L. Douglas Shoes, regularly priced at $5.00, sale price,

$3.65

All our $4.50 grades, sale price, $3.35
All our $4.00 grades, sale price, $2.95
All our $3.50 grades, sale price, $2.65
All our $3.00 grades, sale price, $2.30
All our $2.50 grades, sale price, $1.95
One special lot of Ralston and W. L. Douglas Shoes, in patent leather, $3.50 and $4.00 values, sale price.....$2.35

Shoes for Boys

25% Off

on all boys' and youths' Shoes, including high laced Boots:
$3.50 grade, now $2.65
$3.00 grade, now $2.30
$2.50 grade, now $1.95
$2.25 grade, now $1.70
$2.00 grade, now $1.50
$1.75 grade, now $1.35
$1.50 grade, now $1.15

Women's Shoes

All Sorosis, Restshu, Oldtyme Comfort, in all leathers and styles, $5.00 and $4.50 grades, sale price,

$3.25

All our $4.00 grades, sale price, $2.95
All our $3.50 grades, sale price, $2.65
All our $3.00 grades, sale price, $2.30
All our $2.50 grades, sale price, $1.95
One special lot odd sizes, all leathers, lace and button; regular $3.00 and $3.50 values, sale price $1.65
144 pairs $4.00 grade Patent Shoes, sale price .....95¢

Misses' and Children's Shoes

ALL AT 25 PER CENT OFF

$3.50 values, now $2.65
$3.00 values, now $2.30
$2.50 values, now $1.95
$2.25 values, now $1.70
$2.00 values, now $1.50
$1.75 values, now $1.35
$1.50 values, now $1.15
$1.25 values, now .....95¢
One special lot of broken lines, values from $1.25 to $2.25, sizes 7 to 2, sale price.....75¢
One special lot large Misses' Shoes in patent and gunmetal, regular $3.00 or $3.50, sale price .....½

Robbins ON THE CORNER

BANDIT CASTILLO IS TERRORIZING CASAS GRANDES

(Continued From Page One.)

of the wildest grandeur—lofty mountains, pine-clad and covered with snow at this season deep canons and fertile valleys such as are tilled by the Mormons. The rails twist and turn sharply through the hills, and there are many high grades. Down one of these Castillo sent the locomotives. Their momentum was terrific when they reached a sharp curve and left the track, shot over the embankment and fell a tangled mass of wreckage, 1,000 feet below.

The rebels today placed an order for 1,100,000 Mauser cartridges, 10,000 carbines and 5,000 rounds of shrapnel for use in the campaign against Torreon. In addition they hope to obtain much of the supply of rifles and ammunition, impounded by the United States government in the last two years, in time for use in the movement southward.

Few Arms Pass Through.

Although El Paso will be the chief point through which General Francisco Villa will import ammunition and arms for his attack on Torreon, comparatively few arms were brought over from the American side today. The lifting of the embargo found dealers in El Paso unprepared to supply arms in any quantity.

From Chihuahua came word that General Villa might return to the border for a few days to facilitate the purchase of ammunition. One carload of ammunition was ready to be taken across the river when it was stopped because it had not been paid for.

The rebels also have to contend with a band of alleged Huerta sympathizers who were reported to have crossed from Texas at a point east of Juarez. This, commanded by Silvestre Quevedo a former federal volunteer officer, is said to have gone on a bushwhacking expedition to annoy the rear of the rebels in their march south.

United States May Sell Old Guns.

WASHINGTON, Feb. 5.—Persons supposed to be representing the Mexican constitutionalists are trying to buy from the United States government discarded army rifles with which the arsenals are well stocked.

Secretary Garrison, while he declined to give names indicated today that he at least suspected that the would-be purchasers were Mexicans. He said he had not made up his mind what the war department's answer would be, but in official circles it was regarded as highly improbable that a sale would be made.

The confidential agency of the Constitutionalists here stated tonight that no one had been authorized by its officials to attempt the purchase of arms directly from the American government. It was suggested that possibly speculators were after the rifles with the view of reselling them to the revolutionists.

COMMERCE COURT BADLY NEEDED IN U. S.—BROCKMAN

Railroads Save Millions Annually Through System of Paying Damage Claims, He Says

KANSAS CITY, Feb. 5.—"This country should have a commerce court similar to those in several European countries to protect shippers from the railroads," said E. W. Brockman, head of a St. Louis produce company, in an address before the convention of the Western Fruit Jobbers association here today. Mr. Brockman charged "the monstrous complexity of the law, with its technicalities," enabled the railroads to save millions of dollars every year that rightfully should go to shippers for losses and damages.

"One favorite method of the railroads," he said, "is to take from six to 12 months to investigate a claim for damages to a shipment, then come forward and offer to compromise at 50 per cent. Thus the railroads are ahead millions of dollars on compromise claims that are absolutely meritorious.

"The solution is a commerce court where technicalities and lawyers cannot enter. The judges hear the case on its merits without argument of attorneys and there is no appeal from their verdict. Belgium, France and Russia have such courts and Germany and England have them in modified form."

FORMER MAYOR PHELAN OF SAN FRANCISCO CANDIDATE

SAN FRANCISCO, Feb. 5.—Former Mayor James D. Phelan of this city formally announced today his candidacy for the Democratic nomination for United States senator.

Wants His Allowance Raised so He Can Wed Poor Girl, Needs $12,000

NEW YORK, Feb. 5.—Marshall R. Kernochan, society man, composer and a member of nine clubs, asked the supreme court today to increase his allowance so that he could marry a girl without money. Young Kernochan has been receiving $3,750 a year from the estate of an aunt, Miss Marie Marshall, of Virginia, who was described in court as one of the wealthiest and most competent in America. He wants this allowance raised to $12,000.

A referee, to whom his petition was submitted, recommended an allowance of $9,000 on the ground that Kernochan had been brought up in surroundings which led him into extravagance beyond his means. The court reserved decision.

STEAMSHIP LINE TO PLY BETWEEN BOSTON AND PACIFIC COAST THROUGH CANAL

BOSTON, Feb. 5.—Plans for a steamship service to San Francisco through the Panama canal were made public tonight. The announcement came in the form of a petition from the Boston Pacific Steamship company to the committee on metropolitan affairs of the legislature for an appropriation to dredge Mystic river for docking purposes. Eight steamers of 4,200 tons each have already been purchased according to the statement and another of 9,000 tons each are being built.

OVER HALF OF ALL SICKNESS CAUSED BY CLOGGED-UP WEAKENED KIDNEYS

Hundreds Are Suffering With Kidney Trouble and Don't Know It. Backache, Bladder Disorder and Rheumatism Are the Result

It is a well recognized fact among physicians today, that the greater part of all sickness can be avoided by keeping the kidneys working properly.

This is even more important than for the bowels to move regularly, because the kidneys and bladder are the filterers and sewers of the body. If you suffer with pains in the back or loins, lame back or urinary disorders, rheumatism, dizziness, puffy swellings under the eyes or in the feet and legs, nervousness, tired and worn-out feeling, or any of the many other symptoms of kidney trouble, don't neglect yourself another day and run the risk of serious complications. Secure an original package of Croxone, which costs but a trifle, take three doses a day for a few days and you will be surprised how entirely different you will feel.

Croxone overcomes the very worst cases because it removes the cause of such troubles. It soaks right in and cleans out the kidneys and makes them filter out all the poisonous waste matter and uric acid that lodges in the joints and muscles causing rheumatism, soothes and heals the bladder and quickly ends all such troubles.

It is the most wonderful remedy ever made for the purpose. You will find it entirely different from anything you have ever used. There is nothing else on earth to compare with it. It matters not how old you are or how long you have suffered the very principle of Croxone is such that it is practically impossible to take it into the human system without results.

You can secure an original package of Croxone from any first-class drug store. All druggists are authorized to personally return the purchase price if Croxone fails to give the desired results the very first time you use it.

NEWSPAPER ARCHIVE®

At ONE-FOURTH OFF

One of these good winter overcoats will prove the wisest investment you can make right now.

A full pattern range in all sizes.

Perkins-Shearer Co.

2-Qt. Coffee Pot..... 15c

Extra Good Grade, on Sale at 3 p. m.

Emporium

Visit Wulff's Grand Shoe Sale

DR. L. HOMBACH TO ASSIST COUNTY PHYSICIAN BROWN

County Physician J. M. Brown, yesterday announced the appointment of Dr. L. Hombach as assistant county physician. The appointment was provided for by the county commissioners several weeks ago. Dr. Brown said that in the near future a staff of consulting physicians, which will include the leading men of the profession in the city, will be appointed. These physicians will render service in county cases.

PUBLIC SALE

In order to dispose of the personal property belonging to the estate of James W. Beaty, we will offer for sale to the highest bidder, at the Beaty ranch, one-half mile north of Manitou, Colo., on Tuesday, Feb. 10, '14, sale to commence at 10 o'clock a. m and will continue until the property is disposed of. Adv.

WAGON OVERTURNED

A heavy delivery wagon, belonging to the Columbia Steam bakery, overturned down a 50-foot embankment a short distance south of Pikeview last evening. Elmer Sleppy the driver, escaped injury by jumping. Both horses were badly injured in the fall and the wagon was totally delapidated.

Men Welcome Mother's Friend

A Daily Text Every Man Owes to Those Who Perpetuate His Race.

It is just as important that men should know of progressive methods in advance of motherhood. The suffering, pain and distress incident to child bearing can be easily avoided by having at hand a bottle of Mother's Friend.

This is a wonderful, penetrating, external application that relieves all tension upon the muscles and enables them to expand without the painful strain upon the ligaments. Thus there is avoided all those nervous spells; the tendency to nausea or morning sickness is counteracted, and a bright, cheery, happy disposition is preserved that reflects wonderfully upon the character and temperament of the little one soon to open its eyes in bewilderment at the joy of its arrival. You can obtain a bottle of "Mother's Friend" at any drug store at $1.00 and it will be the best dollar's worth she ever obtained. It prepares the mother's health, enables her to make a quick and complete recovery, and thus with renewed strength she will eagerly devote herself to the care and attention which means so much to the welfare of the child. Write to the Bradfield Regulator Co., 120 Lamar Bldg., Atlanta, Ga., for their valuable and instructive book of guidance for expectant mothers. Get a bottle of Mother's Friend to-day.

STUDENTS TO REPORT ON Y. M. C. A. CONVENTION

Interesting Talks by Those Attending Denver Gathering Will be Given Here Sunday Afternoon

The students who attended the twentieth-sixth annual state convention of the Young Men's Christian association held in Denver last week will give full reports of the sessions of that body at a meeting to be held in the Y. M. C. A. auditorium Sunday afternoon at 2.30 o'clock. At this meeting Prof. R. C. Hill, principal of the High school, will preside.

The delegates will present a report of every session of the state convention and these reports will be of special interest to the student body of the High school. The reports of the addresses delivered by Bishop Hughes, Fred B. Smith and H. L. Heinzman will be of spacial interest.

All the students of the High school are urged to attend the meeting and secure the information given which will be of great interest to them.

SISTER SUPERIOR WILL OBSERVE ANNIVERSARY

Untiring Work at St. Francis Hospital Has Caused Institution to be Ranked With Best

Sister Superior Emerentia of St. Francis hospital will celebrate the twenty-fifth anniversary of her entering the order of Sisters of St. Francis next Monday. The occasion will be observed by solemn high mass in the hospital chapel at 8 a. m. Physicians and friends have been invited to attend.

Sister Emerentia has been connected with St. Francis hospital for 20 years and during the last five years has been the sister superior of the institution. The hospital has experienced a remarkable growth under the direction of Sister Emerentia and is now generally considered as one of the leading hospitals in the west.

The St. Anthony Hotel, San Antonio, Tex., is now under the management of W. O. Brinker, formerly of Denver and Colorado Springs. Adv.

Safe and machinery moving. Pikes Peak Transfer and Storage Co., Phone 160 Adv

DIDN'T LIKE FOOD, HURLS CHAIN AT HOUSEKEEPER

Miss Anne Brown Causes Arrest of C. Harold Bigham Following Alleged Episode

Charged with throwing a dog chain at Miss Anne Brown, who conducts a boarding house at 1122 Glenn avenue, C. Harold Bigham, alias Harold LeDane, a fancier of chickens and Belgium hares, was arrested by the police yesterday afternoon.

According to the story told the police by Miss Brown, Bigham found fault with a cup of chocolate served to him several days ago and threw it at her. She said that she narrowly escaped injury. Yesterday, he is said to have shown his dislike to the food served by throwing a dog chain. Bigham has lived at Miss Brown's boarding house since July and has paid her, it is claimed, $20.

The arrest of Bigham led to the apprehension of Guy Neff, who is said to have stolen money from his relatives in Missouri to enter into a copartnership with Bigham. Neff, according to the police, was lured by an advertisement for a partner in a rabbit and poultry business in Colorado Springs. Neff paid Bigham $42, it is alleged, for a working partnership in the business which consisted of 20 chickens and 25 rabbits. He came to Colorado Springs to assist in operating the establishment.

Personal Mention

Grover Wilson of Philadelphia is a guest at the Antlers.

O. G. Edwards of St. Joseph, Mo., is registered at the Antlers.

Mr. and Mrs. Harry Barton of Syracuse, N. Y., are guests at the Alamo.

Mr. and Mrs. Archie Vincent, New York, are guests at the Antlers.

W. G. Lausen and family of Ocean Park, Cal., are visiting in the Pikes Peak region staying at the Alamo.

G. C. Jones and Harry G. Moock of Denver motored to Colorado Springs yesterday and are staying at the Acacia.

Mr. and Mrs. Jackson of New York and Mr. and Mrs. H. H. Saunders of Kansas City, Mo., are guests at the Acacia.

The condition of Mrs. Charles Fox Gardiner, who underwent an operation at Glockner sanatorium Wednesday, is much improved and it is thought that she will recover.

Lawrence A. Snider of the El Paso County Democrat was operated on yesterday for appendicitis, at the Glockner sanatorium. His condition is reported as favorable.

President Frank G. Peck of the Portland Gold Mining company is recovering from an attack of pneumonia. Every hope is held out for recovery by the attending doctors.

Frank F. Castello, president of the Mary McKinney Mining company, is expected here today from an extended visit in California. He will remain in this city for several days with Mr. and Mrs. Charles Castello, 1112 North Weber street.

SODA SPRINGS IN MANITOU HIGH IN VALUABLE SALTS

Waters Exceptionally Beneficial, Says Report Just Issued by C. A. Fisher of Denver

Waters of the various Manitou soda springs are about 60 per cent higher in many of the most valuable salts than the average mineral water, according to analyses just made by C. A. Fisher of Denver. The reports of Fisher prove that Manitou waters are highly beneficial to health in many respects and are better than many mineral waters now in common use.

Dr. Slocum to Open Course of Lectures

President W. F. Slocum of Colorado college will deliver the opening address of the course of extension lectures next Tuesday night at 8 o'clock in Perkins hall. He will speak on "Arbitration and The Hague Conference." All the lectures will be free to the public. The course will be composed of the following lectures:

Arbitration and The Hague Conference—February 10—President Slocum.

American Forestry and the Practice of Forestry—February 17—Professor Terry.

German Industrial Education—February 24—Dean Parsons.

Irrigation in Colorado—March 3—Mr. Lucas.

The Process of Adaptation to High Altitude—March 10—Professor Schneider.

Spanish-American Poets—March 17—Professor Hills.

Zeno's Paradoxes—March 31—Dean Cajori.

The Service of Economics—April 7—Professor Persons.

Recent Advances in Surgery—April 14—Doctor Bortree.

Munich—April 21—Dean Parsons.

In May Professor Moore, the exchange professor from Harvard university, will give a series of lectures. The dates and subjects of these lectures will be announced later.

MODERN WOODMEN NAME DELEGATES TO MEETING

Delegates have been elected by Colorado Springs camp No. 7226, Modern Woodmen of America, to attend the meeting of the county camp to be held in Colorado Springs Wednesday afternoon, April 1, to elect three delegates to the state camp in Pueblo, May 6. The state camp will elect delegates to the head camp of Modern Woodmen, which will be held in Toledo, O., in June. The 40 delegates elected to attend the county camp here are as follows:

E. E. Snyder, S. C. Tait, J. L. Zimmerman, E. E. Gould, E. W. Marshall, J. C. Johnson, J. D. Charlton, M. F. Smith, C. H. McCumber, O. H. Hill, Dr. B. B. Grover, J. C. Hass, G. W. Whitehead, G. N. Herndon, F. W. Homan, H. C. Henderson, F. A. Pifer, A. E. Hayes, L. K. Johnson, N. N. Brunback, Edward McCluskey, I. G. Sieger, Miles Johnson, Sam Ferguson, N. G. Oldfield, George E. Swan, A. P. Martin, T. N. Chapman, J. N. Echoff, F. H. Kingsbury, Dr. B. H. McCorkle, Dr. J. A. Rutledge, Thomas McCarthy, Charles E. Thomas, J. C. Tellborg, John Totten, H. G. Schiff, F. N. Sanford, C. E. Painter and Roy Wagner.

To Observe Day of Prayer Next Sunday

Colorado college faculty members and students will observe the day of prayer for colleges Sunday with special services. The main service of the day will be held in Perkins hall at 11 o'clock in the morning, when the sacrament of the Lord's supper will be observed. The faculty and their families, students, alumni and employes and their families will attend the service. President W. F. Slocum, Dean E. S. Parsons and Manley T. Ormes will officiate at this service, with Professors Cajori, Gile, Strieby, Hills, Schneider and Loud assisting.

At the regular 5 o'clock vesper service, President Slocum will preach on the subject of prayer. The college choir will sing several anthems. The public is invited to the vesper service, as usual.

How to Make Your Hair Beautiful

Ten Minutes' Home Treatment Works Wonders, Stops Falling Hair, Itching Scalp and Dandruff and Makes the Hair Soft, Brilliant, Lustrous and Fluffy.

Better than all the so-called "hair tonics" in the world is a simple, old-fashioned home recipe consisting of plain Bay Rum, Lavona (de Composee), and a little Menthol Crystals. These three mixed at home in a few minutes, work wonders with any scalp. Try it just one night and see. Get from your druggist 2 oz. Lavona, 6 oz. Bay Rum and ¼ drach Menthol Crystals. Dissolve the Crystals in the Bay Rum and pour in an 8 oz. bottle. Then add the Lavona, shake well and let it stand for an hour before using. Apply it by putting a little of the mixture on soft cloth. Draw this cloth slowly through the hair, taking just one small strand at a time. This cleanses the hair and scalp of dirt, dust and excessive oil and makes the hair delightfully soft, lustrous and fluffy. To stop the hair from falling and to make it grow again, rub the lotion briskly into the scalp with the finger tips or a medium stiff brush. Apply night and morning. A few days' use and you cannot find a single loose or straggling hair. They will be locked on your scalp as tight as a vise. Dandruff will disappear and itching cease. In ten days you will find fine, downy new hairs sprouting up all over your scalp, and this new hair will grow with wonderful rapidity.

Any druggist can sell you the above. The prescription is very inexpensive and we know of nothing so effective and certain in its result. Adv.

IF CHILD CROSS, FEVERISH, SICK

Look, Mother! If tongue is coated, give "California Syrup of Figs"

Children love this "fruit laxative," and nothing else cleanses the tender stomach, liver and bowels so nicely.

A child simply will not stop playing to empty the bowels and the result is, they become tightly clogged with waste, liver gets sluggish, stomach sours, then your little one becomes cross, half-sick, feverish, don't eat, sleep or act naturally, breath is bad, system full of cold, has sore throat, stomach-ache or diarrhoea. Listen, Mother! See if tongue is coated, then give a teaspoonful of "California Syrup of Figs," and in a few hours all the constipated waste, sour bile and undigested food passes out of the system, and you have a well, playful child again.

Millions of mothers give "California Syrup of Figs" because it is perfectly harmless; children love it, and it never fails to act on the stomach, liver and bowels.

Ask your druggist for a 50-cent bottle of "California Syrup of Figs," which has full directions for babies, children of all ages and for grown-ups plainly printed on the bottle. Beware of counterfeits sold here. Get the genuine, made by "California Fig Syrup Company." Refuse any other kind with contempt. Adv.

M'REYNOLDS THREATENED WITH ARREST WHEN HE CUTS OFF WATER SUPPLY

The water controversy between Colorado Springs and Ramona nearly resulted in the arrest yesterday of Water Superintendent McReynolds, when he went to the town and shut off the water for the third time in two days. Only the threat that Colorado Springs would cut off the water supply of the entire town of Ramona saved him from arrest.

Mayor Geiger and the chief of police were on hand yesterday morning when representatives from this city, under orders of Mayor McKesson, began digging in a Ramona street to disconnect the piping to the saloons and shut the water off for good. Mayor Geiger advised Superintendent McReynolds that further tearing up of the street would result in arrest. The dirt continued to fly.

"Arrest us if you like," said McReynolds. "If you do, we will go outside the city limits and cut off the water from the entire town."

Mayor Geiger then ordered that they should not be disturbed. McReynolds turned the water off twice Wednesday and each time it was turned on again by the Ramona people. Tired of being troubled, Mayor McKesson instructed McReynolds to cut off the water and fix the valves so that they could not be reopened.

Colorado Springs is shutting off the water to Ramona as result of a decision of District Judge W. S. Morris, who held that this city could not be compelled to supply people living outside of Colorado Springs or Colorado City with water.

Pikes Peak Rabbit Association Formed

The Pikes Peak Rabbit association has been organized by local rabbit fanciers. Lew Griffin was elected president; C. J. Hause, secretary-treasurer, and E. E. Barnes, R. E. Schreiber and Earl Wheeler were appointed a committee to draft a constitution and by-laws. The next meeting will be held February 11, when the organization will be perfected.

The association already has a membership of 25. It was organized for the purpose of promoting fraternal friendship among raisers of rabbits and to create interest in the rabbit industry. An annual exhibition will be given, probably in connection with the Pikes Peak Poultry association show.

IN MEMORIAM

In loving remembrance of our beloved husband and father, James W. Robbins, who passed away two years ago today, Feb. 6th, 1912. 'Tis hard to live without him, but usually God knows best. He has taken him from all sorrow and given him sweet rest. Gone, but not forgotten.

Mrs. J. W. Robbins, Wm. Robbins, Luther Robbins, Mrs. H. E. McMillin

We are offering some rare bargains in second-hand ranges. The Lowell-Meservey Hardware Co., 106 S. Tejon Adv.

New up-to-date warehouse. Private locked compartments. Pikes Peak Transfer and Storage Co., Phone 160 Adv.

Probably

The tea you buy somewhere else was good but it has been exposed too much and its flavor and aroma is gone.

DERNGOOD TEAS

are the selected leaves handled with great care

ESPECIALLY FIRED

which retains all of the natural flavor and aroma of the tea leaf, just as it was picked, and cannot be duplicated at the prices we offer 60c to $1 a pound

THE DERN TEA AND COFFEE CO.

Makers of Fine Candies.

25 S. Tejon Phone 575

WINTER NIGHT CLUB TO MEET IN BURNS THEATER

Will Celebrate Lincoln's Birthday Night of February 12—Guests Will Be Admitted by Card

On account of the patriotic exercises planned by the Winter Night club for February 12 at 8.15 o'clock, in The Burns theater, in honor of Lincoln's birthday, the usual dinner of the club will be omitted at the next meeting. The Rev. Jenkin Lloyd Jones of Chicago will be the principal speaker of the evening. Admission to The Burns will be by invitation only.

Notices of the meeting were sent out to the regular members yesterday, and all have been requested to notify Secretary W. W. Postlethwaite not later than tomorrow, if they desire to attend. The general invitation tickets will be issued after Monday. Reserved seats will not be held for those holding tickets later than 8.15 o'clock Thursday night.

EVIDENCE BEING TAKEN IN JOHN B. ORRIS CASE

Mrs. Sarah B. Cockrell Alleges That He Converted Valuable Lands to His Own Use

John B. Orris, charged with larceny as bailee, was placed on trial in the district court yesterday. At the adjournment of court a jury had been selected and the taking of evidence will begin this morning. Two other charges of similar nature are pending against Orris.

It is alleged that Orris, acting for Mrs. Sarah B. Cockrell, a widow, converted to his own use and sold or deeded away lands and properties valued at between $30,000 and $35,000. It is charged that a part of the properties was turned over to Orris by Mrs. Cockrell, at his suggestion, that she might escape the payment of a judgment for a few hundred dollars which had been rendered against her in a local court. Since his arrest some time ago, Orris has refused to make any statement concerning the disposition of the properties and at the present time he is facing a contempt charge for declining to answer certain questions asked in this relation by District Judge John W. Sheafor a few days ago.

Many Brave Storm to Attend Revivals

Despite the severe storm last night, a large crowd attended Tourist Memorial church to hear the evangelistic services being conducted by Dr. and Mrs. J. R. Parrett. Dr. Parrett talked on "The Man Sent From God," selecting as his text, "There was a man sent from God whose name was John." John 1-6. Mrs. Parrett sang, "If We Only Had the Time." The evangelist said:

"It is an interesting study for each of us, as we reflect upon the character of this man sent from God. He was sent for a definite service, specific purpose, for a definite and specific work. We note that memory attached to his character and work such a name that all future generations might know who the man was, and that he was sent on a God mission. If we think about it as we should, it will greatly help us to remember that God has a definite and specific work for each life. Certain individuals are called of God to that definite sphere.

The Life of Prayer.

This God-sent man, John, was called for a definite and distinct work among men. The prophecy of Zachariah antedates his coming. "In that day living waters shall go out from Jerusalem, one-half toward the former part of the sea and one-half toward the hinder part of the sea. In that day, a day known to the Lord, not a day nor a night, but in the evening time it shall be light."

John was sent to fill in that little niche between the old dispensation and the new. His message was the message of God to the people as he went forth. I would like to have your name written in where John wrote his name. We are here for a definite purpose; we are here for a great plan for God. Our success will be commensurate with our willingness to insert our name in the blank where God designated in our life. It means much for a man to put his name to the whole will of God, so that he may be used in his life sphere where God hath sent him.

Laid Bare People's Sins.

Catch the spirit of the God-sent man; the spirit of the man who went forth as the forerunner of Christ. John was faithful and many came to him. He was unrelenting in the presentation of the truth; he laid bare the sins of the people; he was introducing the final coming of the kingdom of God through Jesus Christ.

John said in regard to his baptism, "I have need to be baptized of thee." This he did in order to qualify. These were his credentials that he came to fulfill all righteousness. This man of God was a faithful witness. Jesus says, "And he, John, was a burning and shining light, so that all there was of him, and about him, was a consuming fire, reflecting the power of a redeemed man." Let us think of the great possibilities there are with Jesus when in close fellowship with God.

It is a beautiful symbol to apply to the ministry, for the man of God gives forth the gospel only as it is revealed in his own life. Some people try to make their lights shine, but they always make a failure of it.

Must Be Light Within.

Jesus said, "Let your light so shine before men that they shall see your good works and glorify your Father which is in heaven." It is impossible to make our lights shine unless there is light within, for there will be no power to marvelously manifest the divine light. Let our lives be so hid with Christ in God that God's light will shine from within. There was a man sent from God, whose name was John, who came for a purpose of bearing witness to the light that all men through him might believe.

What have we done that the world through us might believe? This is our responsibility. God is holding us responsible that the world through us might believe.

The service closed with an expression on the part of the congregation to do specific service for promoting the revival spirit.

Wilbur's

Odd Lot Sale

Broken lines and odds and ends on sale at a mere fraction of original prices. Glance through the list. You may see just what you require in this lot. Price quoted here in force.

Today and Saturday

Wool Suits	All small sizes. Values $10.00 to $15.00	$5.00
Dresses	Velvet, silk serge, chiffons, etc., in street or evening styles. Values in this lot up to $30.00 and $35.00	$17.50
Coats	About a dozen Coats originally $15.00, $17.50, $20.00 and $25.00	$7.50
Coats	Small lot of stylish n. w. Coats. Values $20.00 to $15.00	$9.85
Skirts	Odd lot of voile and other Skirts (not new), originally as high as $10.00 and $12.00	$1.98
Skirts	In light, medium and dark effects. Values $8.50 to $15.00, for	$5.00
Dresses	for misses and juniors. Values $5.00 to $11.00 each, for	$2.50
Serge	Dresses, junior sizes only, all navy. Regular price $10.00. To close at	$2.98
Children's	Coats in various colors and sizes $5.00 to $7.50 values, for	$2.75
Rompers	One lot, white and colors. Valued up to $2.25, for	98c
Hosiery	Black lisle, embroidered in colors. All sizes. 50c and 75c grades. 3 pair $1, per pair	35c
Kimonos	In flannelette, in fancy color effects. Regular $2.00 value, for	98c
Undermuslins	Combinations, Drawers, Corset Covers. Values $3.50 to $7.50 for $1.75 to $3.75, or	½ Price
Corsets	Broken lines and odd lots, La Vida and other Corsets	½ Price
Veilings	Black, blue and brown only, 40c, 50c and 60c values for	25c

AT ONCE! OPENS UP NOSTRILS AND CLEARS STUFFY HEAD COLDS AND CATARRH GO

Instant Relief When Nose and Head are Clogged from a Cold. Stops Nasty Catarrhal Discharges. Dull Headache Vanishes

Try "Ely's Cream Balm."

Get a small bottle anyway, just to try it—Apply a little in the nostrils and instantly your clogged nose and stopped-up air passages of the head will open; you will breathe freely; dullness and headache disappear. By morning the catarrh, cold-in-head or catarrhal sore throat will be gone.

End such misery now! Get the small bottle of "Ely's Cream Balm" at any drug store. This sweet, fragrant balm dissolves by the heat of the nostrils; penetrates and heals the inflamed, swollen membrane which lines the nose, head and throat; clears the air passages; stops nasty discharges and a feeling of cleansing, soothing relief comes immediately.

Don't lay awake tonight struggling for breath, with head stuffed; nostrils closed, hawking and blowing. Catarrh or a cold, with its running nose, foul mucous dropping into the throat, and raw dryness is distressing but truly needless.

Put your faith—just once—in "Ely's Cream Balm" and your cold or catarrh will surely disappear. Adv.

CASTORIA

For Infants and Children.

The Kind You Have Always Bought

Bears the Signature of C. H. Fletcher

Societies and Clubs

A cooking demonstration will be given by the ladies of Mrs. Pauly's section of the First Baptist church, at her home, 1532 North Nevada avenue at 2.30 o'clock tomorrow afternoon. The menu will be: Chicken gumbo soup, cheese straws, nut brown bread, tomato salad, doughnuts and coffee. The following will demonstrate: Mesdames J. S. Whitehead, R. P. Russell, Sophie Thomas, G. W. Paul, and Esther Smith. All interested will be welcome. Phone names to Mrs. W. P. Kinney, Main 2?8 before tonight.

Ladies auxiliary No. 79, S. A. L. C. will meet with Mrs. P. D. Stubley, 1021 North Hancock street, this afternoon at 2.30 o'clock.

Section 1 of the First Christian church will meet this afternoon at 2.30 o'clock, at the home of Mrs. E. C. Hall, 329 East Cache la Poudre street.

The S. S. club will meet this afternoon at 3 o'clock with Mrs. W. J. Fretthoffer, 228 East Yampa.

Monte Rosa Rebekah lodge No. 4 will meet in Odd Fellows temple tonight at 7.30 o'clock. Visitors welcome.

T. B. WILSON SELLS FARM: WILL MANAGE NEWSPAPER

T. B. Wilson, manager of the Pikes Peak News, a daily paper which has been published on Pikes Peak for the last 17 years, yesterday sold at public sale his farm near Rocky Ford and personal property. Mr. Wilson announced that he intended to quit farming and devote practically his entire attention to managing the newspaper on the Peak.

MRS. GODDARD HONORED BY HUMANE SOCIETY

Mrs. Elizabeth Cass Goddard, at a recent meeting of the El Paso County Humane society, was unanimously elected an honorary vice president in recognition of her services to the organization in the past. The by-laws were amended so as to permit of the election of six honorary vice presidents, and Mrs. Goddard's name was the first suggested. Others may be elected at any time in the future.

Gold Dust does what you can't do for dishes. It digs into the corners and cleanses and sterilizes.

GOLD DUST

cleans everything. Never be without it.

5c and larger packages.

THE N. K. FAIRBANK COMPANY

CHICAGO

NEWSPAPER ARCHIVE®

Is Your Hot Water Bottle Leaky?

How often have you suddenly found your hot water bottle only to find it leaky and unfit for use?

You will not have this trouble with the "Kantleek" Water Bottle. It is guaranteed to be perfect in workmanship and materials.

If it shows any imperfections within two years from the day you buy it, the manufacturers guarantee to replace it without charge.

KANTLEEK

is made of the finest Para rubber, with triple reinforced seams and perfectly adjusted stopples that make leakage impossible. The surface is smooth and pleasing to the touch.

Every bottle is full capacity. Various sizes—prices no higher than for the ordinary kind.

We are the exclusive agents. If you will call, we will gladly show you our complete line of rubber goods.

LEE D. Y. BUTCHER DRUG CO.
Phones 90 and 750

Spring Skirts

In beautiful Plaids, priced at, only..... **$4.98**

I. POLAIT
LADIES' FURNISHINGS
Phone M. 2195 119-121 S. Tejon

THE FRANKLIN CALENDAR

FEBRUARY 6.

We make daily great improvements in natural philosophy; there is one I wish to see in moral philosophy, the discovery of a plan that would oblige nations to settle their disputes without first cutting one another's throats.

(Pg y, France, letter to Dr. Richard Price of London.)—1780.

THE WEATHER

WASHINGTON, Feb. 5.—Forecast: Colorado: Snow Friday, cold wave in east; Saturday, fair.

The following meteorological record is furnished by the Colorado Springs weather bureau for the 24 hours ending at 6 p. m.:

Temperature at 6 a. m.	27
Temperature at 12 m.	35
Temperature at 6 p. m.	10
Maximum temperature	35
Minimum temperature	10
Mean temperature	23
Max. bar. pressure, inches	23.72
Min. bar. pressure, inches	23.68
Mean velocity of wind per hour	5
Max. velocity of wind per hour	30
Relative humidity at noon	81
Dew point at noon	6
Precipitation in inches	0

CITY BRIEFS

BIRTH—A daughter was born at Beth-El hospital yesterday to Mr and Mrs. W. V. Hebron 1508 Grant avenue.

WILHELM SCHMIDT has opened his studio at 218 E Willamette Ave Phone 2622. Adv.

BIRTH—A son was born yesterday morning to Mr and Mrs John D. Goodman of 211 El Paso boulevard Colorado City.

IDLEWOLD, home for tubercular and convalescents has a vacancy The Misses Shardlow, proprietors. Phone M. 1596. Adv.

W. O. W DRILL team has moved their dances to M. W. A. hall and will continue dances with M. W. A drill team Saturday evenings Dancing from 8:30 to 11 30 50c per couple, extra ladies free, checking free Fink's orchestra. Adv

ACACIA DANCE—Bad weather didn't stop the enjoyment of a crowd of dancers who gathered at the Acacia hotel last night as the guests of Manager and Mrs Atkinson The affair was the fourth of a series of winter dances and the next one will be held March 5. Fink's orchestra furnished the music for a 20-dance program and light refreshments were served

Y. M. C. A. Notes

Ford, the electrical wizard, will give his lecture and demonstrations at the Burns theater Tuesday, February 17. This is one of the lecture numbers of the Y. M. C. A Star course and will prove the greatest electrical demonstration on the platform Many new features have been worked out by Mr. Ford His operation of a model street car by wireless and the passing of high electrical currents through the human body are always thrilling In addition to these features he has some surprises for his audience His lecture will be given in plain terms so that the general public will have no difficulty in understanding the demonstrations

The greatest game of the basketball season will be seen in the Y. M. C. A gymnasium tonight at 8.30 At this time the Terrors will play Centennial High school of Pueblo. Based on former records this will be the fastest game of the season.

The reports of the delegates to the state convention held in Denver last week will be given in the auditorium of the Y. M. C. A Sunday afternoon at 2:30 o'clock This will be a meeting of special interest to the members of the association.

The Sunday afternoon men's meeting will be held in the lobby of the association building at 3.30 o'clock Sunday afternoon Evangelist R. J. Parrett will address the meeting. There will be special music and all men of the city are invited to attend.

Twenty-eight delegates attended the state convention recently held in Denver, which was the largest delegation outside of Denver.

Tuesday, February 24, will be a "members night" at the association building. All members of the association are requested to attend this reception and bring wives or lady friends. A special program will be prepared for the occasion.

The whole country has leaped to the suggestion that father and sons begin the New Year resolving to be more intimate and companionable. It was ready for it. The popular chord was struck and the universal response showed a human note had been found Nearly 200 mayors joined in calling on father and son by proclamation to chum with each other, that they might become comrades in their life, work and play.

Mayor McKesson has added his testimony to the movement, and will make the principal speech at the Father and Son banquet, February 19, at 6:30 p m. in the Boys' department of the Y M. C. A. All fathers of boys in the Y. M. C. A should hold this date open and help celebrate the annual Father and Son banquet Don't forget the date, February 19 at 6:30 p. m

Delicious
Lady Baltimore Cake
Special Today
PHELPS
111 E. Bijou.

Trees-Trees-Trees

Let me sell you some good ones for the tree planting district and save you money. You can make your own selections.

WM. CLARK, Nurseryman
Phone Main 3893W

Absolutely Pure Lard

Substitutes and compounds of all kinds have been tried, but nothing has yet been found that will successfully replace the good, old-fashioned home-rendered lard for shortening purposes.

Our own make is open-kettle rendered and guaranteed to be absolutely pure

55c, 90c and $1.75 for 3, 5 and 10-pound pails

$7.50 for 50-pound container.

Sommers' Market
QUALITY MARKET GOODS.
113 S. TEJON ST.
Call Main 114 or 172

Pure Pound Cake
50c lb

Pure and delicious, our pound cake will answer your requirements for a rich but not heavy cake for dessert. It is made with the same care as to purity of materials and strictest regard for cleanliness that is given to all our bakery products.

It's temptingly good. Try it.

Burgess
PHONE MAIN EIGHTY-THREE
112-114 N. TEJON ST.

The Craftwood Shops
Tea Rooms
19 E. Pikes Peak Ave.

FOREIGNER PAY VISIT TO CRIPPLE CREEK DISTRICT

Lorenzo Semple of the firm of Coudert Brothers, international lawyers of New York and Paris, and J. W. Finch, a mining engineer of Paris, made a trip of inspection over the Cripple Creek district last Wednesday. Finch has been engaged to draw up a report on the present and future possibilities of the district for Semple.

Piano Bargain Week

Good Uprights $100.00
($5.00 per month)
Others, $115, $125, $135, Etc.

The Knight-Campbell Music Co.
122 N. Tejon St.
(Just Above Burgess')

Five-Passenger Car in Fine Condition for Sale Cheap
BIG 4 AUTO CO.
15 N. Cascade. Phone 444.

Any afternoon a stop at
LUXURY
takes the ping out of shopping. The Hamilton Jewelry Co. directly across the street.
Phone M. 1188 Hughes' Chocolates

TUDOR COAL CO.
All the Best Grades of COAL, WOOD and KINDLING. Prices always lowest.
Phone 676 116 E. Cucharas
Try Our Climax Range Coal at $5.25 per ton.

ELECTRICAL FIXTURES

Beautify the appearance of your home by installing some new fixtures. We have all the latest designs and can match any color scheme. We are pleased to show you our stock and give you the prices.

Baty Electric Co.
HENRY A. ALLEN
Phone Day and Night, M. 1413
12 E. BIJOU

D. F. LAW
FUNERAL DIRECTOR
116 N. Nevada Office Phone 106

VACUUM CLEANERS
WHITNEY ELECTRIC CO.
Phone Main **906** 208 N. Tejon

BEST LIGNITE LUMP
$4 per 2000 lbs.
Mine run $3.00 per 2,000 lbs
THE THOMAS COAL CO.
109 E. Huerfano Phone M. 882

FRITZ KREISLER VIOLINIST
BURNS THEATER FEB. 13
50c to $2.00
Tickets on Sale at
Willet R. Willis' Music Store,
Princess Theatre Building.

D. W. SMITH

Would like to supply you with your bread every day.

We consider, as also do many of our customers, that it is needless for them to bake, when they can buy such good bread for the reasonable price we sell it.

3 ten-cent loaves for...	.25
1 lb. D. W. Special Creamery [illegible]	.34¢
6 five-cent loaves for..	.25
12 Scotch Scones	.15
2 cans Scotch Kip. Herring	.45
1 jar Dundee Marmalade	.25
20 lbs. Granulated Sugar	$1.00
1 cake Scotch Short Bread	.25
1 lb. Orange Pekoe Tea (fancy)	.60

FAMILY GROCER
Phone Main 151.
717 N. Weber St.

ROBJENT TO SPEAK ON "RELIGION OUTSIDE CHURCH"

The Rev. Thomas Salter Robjent will preach a special sermon at All Souls church next Sunday morning on "Religion Outside the Church," based on the reply of Bernard Shaw to the severe criticisms made by the representatives of the orthodox church on his recent address at the City temple, London, on "Is Christianity Dead?" Mr. Shaw stands boldly forward as the champion of the unchurched, of which he frankly declares himself to belong, and accepts the challenge to prove that religion can exist apart from the church. He claims and sets himself to prove that a finer type of religion is to be found outside the church than inside and that its influence is far more powerful

A dignitary of the church in England has echoed the statement of Cardinal O'Connell of Massachusetts, who in a recent address in Boston charged that the sins, vices, indecencies and paganisms of modern life were directly due to liberalism within the ranks of Protestantism and the growing indifference to the services of the church. Mr. Shaw answers such a charge in a characteristic way and with no reserve. This will be dealt with in Mr Robjent's sermon on Sunday

A special invitation is extended to those not attendants at church to attend this service.

ONE FARE TO DENVER AND RETURN FEBRUARY 12, 1914

Account Republican State Central Committee's Lincoln Day Banquet at Denver, February 12th, The Colorado & Southern Railway will make one fare for the round trip. Tickets on sale February 12th. Final limit, February 14th. Adv.

Golden Rule Cash Grocery

Don't wait for the big Saturday rush, but give us your orders today.

26 pounds Sugar, with a $5.00 order	$1.00		
13 pounds Sugar, with a $3.00 order	50¢		
1 box Special Arkansas Black Apples	$1.65		
4 10c Macaroni	25¢	1 dozen Extra Fancy Lemons for	25¢
4 lbs. Best Jap Rice	25¢	1 dozen Oranges, from	15¢
4 lbs. Best Corn Starch	25¢	to	25¢
5 lbs. Popcorn	25¢	Bananas, dozen	20¢
3 cans Corn, Standard	25¢	3 boxes Matches	10¢
2 cans Best Maine Corn	25¢	3 lbs. Evap. Peaches	25¢
3 cans Tomatoes	25¢	3 lbs. Prunes	25¢
3 cans String Beans	25¢	10-lb. box Prunes	25¢
3 cans Peas	25¢	Best Creamery Butter	35¢
3 cans Baked Beans	25¢	Good Creamery Butter	30¢
3 cans Pumpkins	25¢	Ranch Butter	27¢
3 cans Hominy	25¢		

128 S. Nevada Phone 904
TRACY & STEWART

Opera House
SATURDAY, FEBRUARY 7
MATINEE AND NIGHT
(THE INCOMPARABLE)
Anna Pavlowa
WITH
M. NOVIKOFF, AND GREAT COMPANY OF MATCHLESS DANCERS
COMPLETE SYMPHONY ORCHESTRA
THEO. STIER Director
PROGRAMS DIFFERENT AT EACH PERFORMANCE
Mail Orders Filled as Received
Seats Now on Sale
PRICES
Parquet $3.00 Circle, $2.50, Balcony $2.00 $1.50 Gallery, $1.00; Boxes $3.50 $2.50, $1.50

UNUSUAL FURS
—Nowhere else can you find as good value for your money Our exclusive business and location enables us to save you 25 per cent.
EXPERT REMODELING A SPECIALTY
STAINSKY FUR CO.
6½ E. Pikes Peak Ave.
TAXIDERMY in All Its Branches

YOU CAN DO BETTER AT

BUCK'S — **The W. H. Daniels** — BUCK'S

THE STORE FOR ALL THE PEOPLE

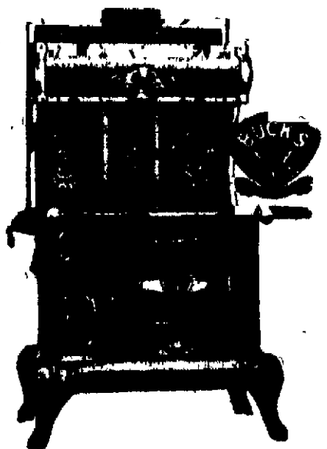

Daniels' February Clearance Sale

AT A SAVING OF FROM 10% to 50%

There is Furniture included in this sale for every room of the home, at a price that will please you.

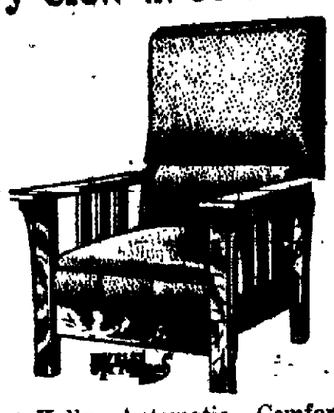

Buck's 6-hole Sanitary Range, 16-inch oven, selling regular for $45.00. February Sale Price **$35.00**

Solid Mahogany China Closets

$90.00 solid Mahogany China Closet **$65.00**
$75.00 solid Mahogany China Closet, William and Mary style **$50.00**
$50.00 solid Mahogany China Closet, Sheraton style **$35.00**

This Quartered Oak Library Table with 28x42 oval top, Fumed Oak finish; regular $23.50 value. February Sale Price **$18.75**

$12.50 Brass Bed.... **$8.65**
$15.50 Brass Bed... **$12.50**

Special Prices on Rugs, Carpets, Draperies and Linoleums, during our February Clearance Sale.

Your credit is good at Daniels'.

Kelly Automatic Comfort Chair — solid mahogany frame, Spanish leather seat and back, with disappearing foot rest; regular $35.00 value. February Sale Price **$27.50**

$30.00 Mahogany Settee **$20.00**

$15.00 Mahogany Settee **$9.50**

$25.00 solid Mahogany Parlor Table; sale price **$18.50**

BUCK'S STOVES & RANGES — **The W. H. Daniels** — BUCK'S

106-8 North Tejon Street
Phone M 645

PRINCESS THEATER

Listen, Fatima! Today's Program Will Be Exceptionally Fine Daniel Frohman Presents

John Barrymore in "An American Citizen"

4 REELS OF HIGH-CLASS LAUGHTER
It's a Famous Player Production, So You Know It Is the Best
WE SHOW 5 REELS EVERY DAY

NEXT MONDAY
The Three Musketeers
IN 6 REELS
NO ADVANCE IN PRICES
Of Course, You Will Always Find the Best at the Princess

One Thousand Families in Colorado Springs and Broadmoor use

MOWRY'S Golden Glow Butter

We churn daily and deliver the Butter and Buttermilk direct to them.

MOWRY'S Ice Cream, Ices and Sherbets

Any flavor or color, in bulk or in brick form.

MOWRY'S CREAMERY AND ICE CREAM FACTORY
Phone 1184 115 E. Cache la Poudre St.

★ Established in 1871, With the Town

Announcement

Mr. George S. Milone

Has

Returned From California

AND WILL BE GLAD TO SEE
ALL HIS OLD FRIENDS
AT OUR OFFICE

WILLS, SPACKMAN & KENT
GAZETTE BUILDING, 15 E. PIKES PEAK AVE.
INSURANCE, REAL ESTATE, LOANS.

Nights, 7:30-9:00
Matinee, 2:45

Opera House VAUDEVILLE

THREE SHOWS DAILY
6 BIG FEATURES 6

GARRISON SISTERS
REED'S ANIMAL ACT
VINCENT & RAYMOND
KRUGER & KURTIS
DEBOIS & YOUNG

PRICES

	Mat	Night
Lower floor	20c	30c
Balcony	10c	20c
Gallery	10c	10c

GET THE TWICE-A-WEEK HABIT

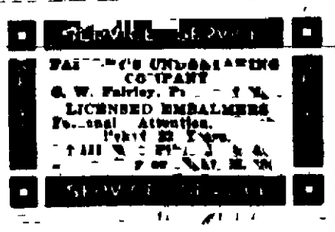

GAZETTE 60 CENTS A MONTH

GAZETTE 60 CENTS A MONTH

WE HAVE SOLD THREE

Cheap Small Properties

BARGAINS, EVERY ONE
WITHIN LAST TEN DAYS
WE HAVE
ONE MORE OF THEIR CLASS

$4,200

BUNGALOW TYPE, 7 ROOMS
NORTH END RESIDENCE
ON A FULL LOT
SURROUNDINGS WHAT YOU'D CHOOSE
DON'T LET IT GET AWAY FROM YOU
YOU CAN'T DUPLICATE IT

The Bennett-Shellenberger Realty Company
15 PIKES PEAK AVE.

NEWSPAPER ARCHIVE®
NEWSPAPER ARCHIVE®

ALWAYS RELIABLE AND UP TO THE MINUTE

THE DAY'S HAPPENINGS IN SPORT CIRCLES

NEWS FROM EVERY CORNER OF THE WORLD

Edited for THE GAZETTE by T. W. Ross

TERRORS WILL MEET CENTENNIAL FOR BASKET BALL TITLE TONIGHT

Game on Y. M. C. A. Court Promise sto Be One of Fastest of Year in Springs

When the ball is tossed up by referee Erps tonight starting the game between the Pueblo Centennial and Terror quintet, not only the best basketball game of the year, but the struggle for the interscholastic championship will start. Both schools will be represented by the fastest teams they have had for years. The Pueblo team has the advantage in weight, if that really is an advantage. Dope favors the Terrors, but in view of the past experiences the dope proposition isn't be relied on.

If the Terrors show the class they demonstrated in the Pueblo Central game, which was staged here last month, they will give the Springs basketball fans one of the best exhibitions in teamwork ever seen in the state.

The Centennial team is composed of veterans, every one of which are athletes. They have played together for several years. In this respect they have the edge on the local team, which has two new men in the lineup. The new men, however, have been showing class above the average interscholastic player in the games so far this season and should cause their opponents no little amount of worry.

The Terrors have defeated Central, 84-13, and Centennial defeated Central, 37-17. Providing both teams are in shape, however, the game tonight will be the best that will be played here this year and the Y. M. C. A. "gym" will, in all probability, hold a record crowd.

The Terror lineup will be: Peterson, Beless, forwards; Thompson, Sheffer, guards; Holman (capt.) center.

NATIONAL LEAGUE RULES COMMITTEE MEETS FEB. 9

NEW YORK, Feb. 5. John B. Foster, secretary of the New York National league club, today sent out a call for a meeting of the National league rules committee to be held in this city February 9. The rules committee consists of Secretary Foster, Manager Miller Huggins of St. Louis and Umpire Henry O'Day.

Later next week the National league rules committee will hold a joint meeting with the American league committee, which is made up of President Ban Johnson, Charles W. Somers of Cleveland and Connie Mack, manager of the Athletics. The committee will strive to have all rules interpreted the same way in both leagues. At present there is a difference of opinion on the infield fly rule. A new rule, defining it more specifically, may be passed. Also a rule will be passed covering a case where an umpire is hit by a thrown ball.

A meeting of the banquet committee for the world's tourist reception is held today and from present indications [illegible] will be [illegible] before it is finally ended.

CATCHER NUNAMAKER WILL NOT DESERT THE RED SOX

LINCOLN, Neb., Feb. 5.—Leslie Nunamaker, catcher of the Boston American league team, who is visiting in Lincoln, denied today he had any intention of jumping to the Federals. There was a disagreement last season, he said, over salary, but everything is satisfactory this year and he has sent in his signed contract. Nunamaker will visit at his home at Aurora, Neb., a short time, and then leave for Hot Springs, Ark., to join the Boston team.

NAPLES WILL ENTERTAIN GLOBE TROTTING PLAYERS

NAPLES, Feb. 5.—A great procession of the sporting clubs, under the leadership of Count Filangieri, will meet members of the New York baseball club of the National league and the Chicago club of the American league on their arrival here on Saturday from Cairo.

LEVINSKY-FLYNN FIGHT IS POSTPONED INDEFINITELY

TROY, N. Y., Feb. 5.—The "Battling" Levinsky-Jim Flynn fight, set to take place here February 9, was postponed indefinitely tonight. Flynn's illness was the cause.

DATES FOR AMERICA'S CUP MATCHES ANNOUNCED

NEW YORK, Feb. 5.—The regatta committee of the New York Yacht club announced tonight that the tentative dates for the America's cup matches off Sandy Hook in September are September 10, 11, 12, 14, 15 and September 15, with subsequent races if necessary.

TENNIS ASS'N WILL TALK FOOT FAULTS AT MEETING TODAY

Also Will Discuss Proposal to Become Identified With the International

NEW YORK, Feb. 5.—Changes in playing rules, especially regarding "foot faults" and the proposal to become identified with the International Lawn Tennis federation are two of the principal topics to come before the United States Lawn Tennis association, which will hold its annual meeting here tomorrow.

The opponents to joining the International Lawn Tennis federation base their attitude on the organization's eligibility rules, which are much stricter than those of the American association. Every big tennis country, except the United States, is now affiliated with the International.

The International permits a player to have his expenses paid only to world championship tournaments such as those at Stockholm, or the All-Comers at Wimbledon, England. In this country a player can have his expenses paid to any tournament.

Some of the tennis delegates today expressed the fear that our men would be declared ineligible by the International federation if they continue to compete under our amateur rules. The amateur rule promises to be the center of a lively debate before it is presented for a vote tomorrow.

President Robert D. Wrenn of the association said it was not likely the Davis cup play would ever be a part of the International federation events, even though the present meeting decided to join this body.

He declared the Davis cup had a prestige all its own, which it was desirable to keep distinct.

All the delegates received copies of the proposed new rules some time ago and are prepared on them carefully.

It has been charged the new foot fault is directed especially against Maurice E. McLoughlin and his "express service" and that this is the reason the British advocate it so strongly. On the other hand, delegates today pointed out many English court stars would be more seriously inconvenienced than McLoughlin by the innovation.

The rule, explained briefly, calls for the return of a raised foot to the ground before the server enters the court.

President Wrenn believes that the coming season will see a stricter interpretation of the law on all sides.

JOHNNY KILBANE

If Willie Ritchie, alleged lightweight champion, would be a real honest-to-goodness title bearer he would do well to follow the example of little Johnny Kilbane, present incumbent of the featherweight throne, and one of the busiest boxers in the country. While Ritchie apparently considers one fight a year a trifle too much for his delicate constitution, Kilbane is pegging along at all comers.

RED SOX SIGN LEADING BASE STEALER OF N. E.

BOSTON, Feb. 5.—George P. Wilson, who as first baseman of the Lynn team led the New England league in batting and base-stealing last year, signed a contract today with the Boston Americans.

YANKEES SIGN CRISS

NEW YORK, Feb. 5.—The signed contract of "Dode" Criss was received by the New York American league club today. Criss was drafted from the Houston club of the Texas league.

HAZING FORBIDDEN

SEATTLE, Wash., Feb. 5.—A faculty ruling announced today at the University of Washington forbids all forms of hazing.

COMMITTEE MEETS TODAY TO CHANGE FOOTBALL RULES

Seems to Be Great Difference of Opinion Among Members as to Needs

NEW YORK, Feb. 5.—The annual meeting of the Intercollegiate football rules committee will be held here tomorrow for the purpose of making such changes in the playing rules for the season of 1914 as may be considered desirable by a majority of the committee.

There appears to be a difference of opinion among the 14 members relative to the necessity for alteration and substitution in the present code.

Chairman Edward K. Hall, representing Dartmouth, asserted, however, that few radical changes appear likely.

A. A. Stagg of the University of Chicago is on his way east with a list of some 20 odd proposals. Walter Camp of Yale will advocate the addition of a "field judge" to the present corps of football officals. He believes that the quick plays, kicks and forward passes are too many and complicated for the present referee and umpire.

Parke H. Davis announced tonight that at tomorrow's session of the committee he would advocate the compulsory numbering of the players. Mr. Davis led the fight for this reform a year ago. Several members of the committee who opposed it then have since been quoted in favor of the proposition. Mr. Davis expressed belief that the principal battle of the committee will be the attempt to cut the importance of the field goal.

SHARP IS URGED FOR RUSSIAN AMBASSADORSHIP

WASHINGTON, Feb. 5.—Senator Pomerene of Ohio today presented to President Wilson the name of Representative Sharp of Ohio for ambassador to Russia. The president said he would take the name under consideration.

POSTMASTER SENTENCED TO PRISON FOR MAIL THEFT

NEW YORK, Feb. 5.—Charles L. Wensel, brother of the postmaster at Newburgh, N. Y., was sentenced by Federal Judge Mollison today to serve two years in the federal penitentiary at Atlanta for robbing the mails.

HUGHEY JENNINGS THINKS WORLD TOURISTS ARE REALLY WORKING

But Then, Hughey Is a Great Little Joker, and This Probably Is His Latest

NEW YORK, Feb. 5.—With all due respect to the excellent baseball judgment of Hughey Jennings of the Tigers we cannot refrain from taking a slight exception to some of his recent utterances.

Hughey deplores the fact that some members of the Giants, White Sox and a scattering of players from other teams went on a world tour, playing ball at odd moments. Hughey fears that the "continuous ball playing" of the tourists will make them go stale and generally put them on the "fritz" as far as the regular 1914 season is concerned.

Hughey would have us imagine that those tourists really are working that they are exerting themselves to the utmost, and that there's a large chance of at least half of them dying from overwork before they get back to their native shores. Hughey feels that those who survive the trip will come home with so many busted bones, with such shattered constitutions and so generally wan and emaciated that they'll have to be confined in the old men's home at once.

Isn't Hughey the joker, though?

From all we can gather from cables that slip into this country every so often those touring gentlemen are having the time of their lives and are playing just enough baseball to give them the exercise that an athlete needs. As for exerting themselves to the utmost on foreign ball fields, and taking desperate chances to win games, and earn the plaudits of the foreign multitudes, it's a joke.

Ball players are a pretty shrewd lot when it comes to finances and to taking care of their physical selves. Those tourists know that nothing can be gained by taking desperate chances during those exhibition games and they aren't taking them. Why should they? The only thing they'll get out of it will be a few Chinese, Japanese, Australian or South African cheers and some busted bones that may end forever their big league playing days.

It is true that if a player engaged in baseball day after day and week after week from the beginning of one playing season until the beginning of the next he'd be a bit overworked, a bit stale. But those tourists aren't doing anything of the sort.

While making their way from New York to the Pacific coast they mingled in something like 25 or 30 diamond battles playing on an average of more than one game a day. But they had enough utility men along, and worked them often enough so that each player participated in no more than one game a day.

On November 19 they sailed from Vancouver and had nearly three weeks in which to "real up" nearly three weeks before they had to play again. And by the time they could play they were keen for it—their muscles had stiffened slightly from inactivity and they welcomed the chance of limbering up.

Since they sailed from Vancouver the tourists have engaged in something like 20 games. That means just about 40 hours of "work" in 75 days. And Hughey would have us believe that so much "work" is going to work havoc with those fellows during the coming regular season.

Hughey also is of the belief that the business of barnstorming is liable to make the men lax in their habits. Can't barnstorming make any of them more lax than lying around in some poolroom or bowling alley all winter? And aren't McGraw, Comiskey and Callahan along on that trip to keep the boys from getting too frivolous?

CHILDREN ONCE SOLD IN ENGLAND

From the London Chronicle.

In selling their children, the Japanese, in the famine stricken districts, are following a custom that has not always been unknown in England. In the year 1017 King Canute found it necessary to issue an edict forbidding English parents to sell their children to the Irish as slaves, in accordance with their pleasing habit. They managed better than that in ancient Egypt, for there the unwanted child had only to be exposed on the banks of the Nile to be adopted and protected by the state.

HE KNEW HUMAN NATURE

From the Youth's Companion.

The young doctor was buying furniture for the equipment of his new office. The eager salesman racked his brain to think of something else to sell him. He had sold almost everything that could go in an office, when he had a happy thought.

"Oh, yes, surely, I nearly forgot that!" he exclaimed. "You need a doormat."

"Not a new one," said the young doctor. "I'll get that at a second hand store. A worn one will be a much better advertisement for me."

ON THE ROAD TO MONTEREY

By ROLAND ASHFORD PHILLIPS

Copyright, The Frank A. Munsey Company

THE man's eyes fluttered open easily, surprisingly, and without the least effort. He mechanically propped himself to an elbow, reached out, and, lifting the earthen vessel to his lips, drank deep and greedily with strange sounds, his dry throat quivering from the cool draft.

After that he sank wearily back among the blankets, closing his eyes again with a sense of utter, childlike contentment.

Not so very long ago, before oblivion mercifully embraced his tortured brain, he was stumbling and falling, and, after a time, even crawling on hands and knees across an endless barren of desert waste, a shimmering sea that rolled wave on wave, naked to the sun, grim, acoic, quivering and dancing with the blood-sapping heat.

How long ago this had been, where he was now, or what mysterious power had brought him here were dark reflections. His eyes opened, questioningly.

The cool, dim cabin room, with its jug of water and its bunk of many soft blankets, could be no mirage! For a long time the man contemplated this view; and finally he kicked back the blankets and drew himself erect. The movement caused his head to swim dizzily, but the nausea soon passed and he marveled at his freedom from all pain.

His boots were at the foot of the bunk—and he drew them on. He found his shirt and coat—even his wide sombrero hanging on a peg below the shelf. Fully dressed, he walked cautiously across the floor and stepped awesomely through the door into the vivid sun-glow, experiencing a thrill as if the warm, yellow rays were so many tingling, pricking needle-points.

The bit of picture viewed from within now resolved itself into rugged slopes, tangled masses of trees and a boundless stretch of clearest skies. Again and again he sucked in deep, exhilarating breaths, conscious that his pulse and heart responded as from a stimulant.

His eyes clouded for the first time and a frown leaped across his forehead when, mechanically, from force of habit, his hand strayed down to his waist. Whatever power had brought him here had removed his belt and gun. Yet at that moment this never entered his mind.

While he stood there in mute wonder, a sound of falling rock came to his ears. It started behind the hillbuilder where the creek swept from view. With free, swinging strides he went toward it, forded the stream by leaping from rock to rock, and came boldly into the hidden, cliff-walled gulch.

A sunburned, lean individual, delving into the creek bank paused from his shoveling of dirt.

"Got up, did you?" he called. "That's good—that's mighty good! How d'yu feelin'?"

The man's alert eyes took in the length of the old sluice-boxes through which a muddy stream raced, took in the freshly dug bank and the fellow, pick on his shovel, who stood beside them.

"You the chap that owns the claim there?" he asked, using a finger in the direction from where he had come.

"I'm him!" The miner pushed back his broad-rimmed hat and passed a hand across his damp forehead. "Like it?"

"I sure did. Never had a softer blanket. How'd I ever—get here?"

"I was comin' up from Monterey the other day," the miner took up abruptly and without hesitation, "and I saw you doubled up in the sand. I put you up in the saddle and brought you home."

The man's heart fluttered like a flame in the wind.

"How—how long ago was that?"

"Last week. Must have been Tuesday. You've been holdin' down the bunk for six days."

A queer laugh forced itself between the man's lips and something quivered in his throat.

"Six days? Why, I thought it was only yesterday." He paused for a moment, ruminating. "Can't seem to remember things very well. I know I was running toward a green place where there was plenty of water—and then everything got black and I went under—"

The miner fell to shoveling again, his arms lifting and falling methodically. The man settled himself comfortably on a big rock, reflecting upon the other's brief, direct explanation. After a time he got up and walked beside the long sluice.

"Findin' much color?"

"Not so far." The miner straightened up. "Why?"

"Used to play this game myself," the man responded carelessly. "I have more luck at poker."

Somehow both men lifted their eyes to face one another. The sudden hush seemed almost brittle with expectancy.

"Been working this for long?" the man continued.

"Maybe a month. Once or twice I struck somethin' good. I'm hopin' to get the vein pretty soon."

The miner spoke sharply with a peculiar tremble in his voice. "You seem sort of curious."

"I am!" The man stared absently across the stream at the high cliff. "I was just thinking about a man over Smoky Creek way, where I hail from. About a month ago he murdered a chap and dropped out of sight. Somehow the posse never could pick up his trail. Funny, wasn't it?"

A puzzled glare came into the miner's eyes. "Maybe so," he admitted. "But what's that got to do with—"

"Not a thing," the man hastened to interrupt. "I was just building up a little story, that's all. It all came to me like as if I had read it out of a book. Supposing this murderer—he went by the name of Silent Kelly, didn't he?—supposing he got across the divide and cheated the desert? Supposing he came to this 'dobe shack yonder and went into washing dirt? Why, no one would think of looking for him in this gulch, now, would they?"

The miner let his shovel clatter to the ground and an ugly look crept into his eyes. "I hope there ain't nothin' personal in them remarks," he ventured. "If you mean to say that I'm—"

The man held up a hand and a smile hovered about his lips. "I didn't mean to insinuate. I don't care who you are, or where you came from, or what you've done. You treated me white, you did; pulled me out of that hell and nursed me like a woman. That's a lot more than any one has ever done for me and you can just bet I'm not going to forget it."

The miner's face cleared. "What's your name?"

"Call me—Duffy," the man answered, after a moment of silence. "Just plain Duffy. I've a sheep ranch in the Spanish Basin."

"My name's Harper," the miner spoke up in reply. "I'm glad we understand each other, Duffy."

Their hands met.

"Got another shovel?" the man who said his name was Duffy resumed. "I haven't anything in particular to do in the next few weeks. I'll earn my grub—and pay you back for the nursing."

II.

And so, in the succeeding days of brilliant sunshine, warm, flower-scented air and cloudless skies, the two men—Harper and the man who was called Duffy—labored side by side, grubbing at the river-bank, trusting each clean-up might disclose even the merest trace of precious color. But the elusive god of Fortune seemed chary of that particular gulch and the hopeful glint of yellow did not materialize. And never, in all that time, did either one or the other of the two recall the words that had passed between them on the certain afternoon of Duffy's awakening.

One morning, a fortnight later, Harper suggested riding to camp for needed supplies; and Duffy, with the prospect of an enjoyable change, instantly agreed. After minding final instructions, he rode out of the green gully and struck off across the rocky flat, arriving in Monterey shortly after noon. The single, twisting street, ankle-deep with the red dust that baked under the torrid sun, was deserted. A number of forlorn adobe huts, clustered on either side of the road, comprised the entire camp.

Duffy tied the pony before the store and went in to make the purchases. When he came out again to secure the heavy bags behind the saddle, the mid-day hush was broken by the discordant notes of a dance-hall piano. And, joining in at intervals, a shrill voice wavered in an old familiar air.

He listened, arranging his stirrups. And when the hush again settled down he climbed slowly into the saddle, touched the pony's side with his knee and headed up the street.

Near the outskirts of the camp a fluttering sheet of paper, spiked against the wall of an old corral, caught and held his eyes. Abruptly he reined back, and then, with something of a start, sent the pony nearer.

Half way across the street he spelled out the heavy, black headline. Face to face with it he read the whole announcement:

REWARD.

Two hundred dollars reward will be paid for any information leading to the arrest of one Silent Kelly, description uncertain, who shot and killed Edward Barrister at Smoky Creek. Communicate with the sheriff.

Carefully, critically Duffy read and reread the glaring statement, and then very gravely he rode on, his pulses leaping, his fingers trembling on the reins.

Upon his arrival home Harper greeted him with a welcoming shout and a bountiful supper, and when they had finished eating they went out on the shadow of the adobe, with the warm wind stirring their hair and the star-dotted heavens bending over them, and talked and smoked far into the cool night. But Duffy made no mention of that bit of fluttering paper on the corral wall. And later, when the candle was put out, he lay back in his bunk, staring emptily at the low ceiling, recalling the words he had read.

He came to make the trip to Monterey regularly each week, and one day the weekly stage that met the train from San Diego came in while he was in camp.

It discharged its lone passenger a slim, pathetic slip of a girl, who, puzzled and helpless, set her bag down in the dust and stared about at the huddled row of shacks.

Duffy, emerging from the store, beheld her there in the center of the road. Turning quickly at the sound of the slamming door, she noticed him; picking up her bag she came over to the sidewalk.

"This is where I take the stage for Smoky Creek, is it not?" she asked. "Could you tell me how long I have to wait?"

Duffy removed his sombrero. "The Smoky Creek stage leaves tomorrow about six o'clock," he exclaimed. "If you'll give me your bag I'll help you over to John's Place. It isn't much of a hotel, but you can rest there until morning."

She thanked him and her tired eyes lighted.

"You—you are acquainted in Smoky Creek?" she ventured, as they were trudging up the street toward the two-story adobe, which, for courtesy, went by the name of John's Place.

"Yes," Duffy admitted. "I've a sheep-ranch near there in Spanish Basin," he added, as an afterthought.

"Then maybe you know Ned Barrister!"

He caught at his breath for a second, but did not change expression. "I've heard of him," he stammered.

"He's my brother," the girl went on quietly. "I came across the continent to see him. I wrote from San Diego, but he did not answer. The last letter we received from him was dated at Smoky Creek. Do you suppose he'll meet me there?"

Duffy stared straight ahead of him, breathing hard. Down at the far end of the street the piano was going again, its harsh, complaining notes rising in the stagnant, heat-laden air.

"We've had such good letters from him," the girl's voice trembled ever so lightly. "And we were so glad that he's been making a success out of his mines. Folks never believed he'd amount to anything—except me."

"Barrister—told you that?" Duffy found his tongue. "Told you he was mining—making money?"

They were at the hotel now, and Big John himself—a dark-skinned half-breed, came out smiling for the bag, and still smiling shambled back through the door. The girl and Duffy faced each other.

"Did he told us that," she wavered; and then a sudden, pathetic light sprang into her wide eyes. "Isn't he doing well? Isn't he?"

Duffy's throat contracted and a mist seemed to dim his vision. He stood helplessly opening and shutting his hands.

"I—I didn't know him—very well," he struggled lamely, and turned so she could not see his wet eyes.

"He was to have sent me money for this trip," the girl resumed bravely, after a pregnant interval. "I suppose it must have been delayed. It took all—all I had to get me here. But I shouldn't care now that I'm to be with him."

"I think it would be better—better for you to stay here in Monterey for a few days," Duffy answered. "It's a hard trip and perhaps—perhaps—" he paused, blindly groping for the right words.

The color seemed to drain quickly from the girl's flushed face; her lips quivered, and with an impulsive little movement she put out both her hands to the man's shoulders.

"What, what is it?" she demanded faintly. "You talk like the driver of the stage did. I asked him about Ned—and he only shrugged his shoulders. You are keeping something back from me. It is cowardly of you. I'm his sister—it isn't right to deceive me."

"If you'll only stay here a few days—"

"Don't talk like that! It frightens me. Is Ned—sick? Has he gone away?"

Duffy remained dumb. Big John suddenly appeared in the doorway. With a sudden inspiration the girl whirled upon him.

"What is it—about Ned Barrister?" she demanded hoarsely. "Why won't they tell me?"

The bewildered, half-frightened hotel proprietor stared dully into the girl's face for an instant; and then, before Duffy could cry a warning, blurted out:

"Barrister? Yes—he killed—las' month!"

With a pitiful, quivering moan, the girl reeled back and Duffy caught her in his arms.

"I'm sorry—sorry," he choked, feeling the slim body tremble with sobs. "I meant to break it to you gently. Your brother was a good man. He was murdered by a brute." A sudden thought struck him. "How much—much will it take to get you home?"

III

Just before dusk, his face pasty, his breath labored, Duffy lurched into the sheriff's cabin. He pitched forward into a chair and for the moment could find no coherent speech. Then controlling himself, his voice shaky and uncertain, he stammered out:

"You want Silent Kelly, don't you? There's $200 reward for any information, isn't there? Well suppose I tell you where to put your hand on him! Is that worth $100—cash?"

The sheriff steadied himself, his eyes questioning.

"You're sure of the man?"

"Positive!" Duffy returned. "You can get him by midnight. Give me the hundred in cash and take the rest for yourself."

The two men stared thoughtfully into each other's faces, Duffy trembling and expectant, the sheriff with tight lips and dubious eyes.

"You mean I can get Silent Kelly by midnight—you take your hundred right now—and stay in camp until I get back. That it?"

"Right, sheriff!" Duffy hurried. "I'll wait here—and if you're not satisfied with my proof, I'll return the coin."

Only for a moment did the sheriff hesitate, and then, being but human, put out his hand in mute acquiescence. Duffy grasped it.

"Silent Kelly is down the creek, making a stall at sluicing," he explained. "He isn't getting any color—and never will. I got wise to his game from the first. I rode his pony in. It's getting pretty hungry by this time. You take it and he'll make a line for the gulch."

Very attentively the other listened; then he put a hand to his pocket and counted out five gold pieces, which he pushed across the table.

"I'm trusting you a h— of a lot more than I would most strangers," he admitted frankly.

Duffy covered the yellow stack with a shaky palm.

"You'll find me waiting for you when you get back, sheriff," he said quietly. "I'll be at John's Place."

So they parted—the sheriff to gather his posse, and Duffy hurrying back to the hotel. He went up the stairs and knocked softly on the door of the girl's room. Gaining no response, he pushed in. She was asleep on the bed, where to all appearances, she had cried herself into a stupor.

He found her handkerchief, stepped the gold pieces in one corner and deposited it beside her pocketbook on the little bureau. With a last glance at the sleeping girl, he tiptoed out of the room.

It was quite dark now; the moon was not yet up, and only the big, white stars lent a shimmering pallor to the silent camp. Emerging from the hotel Duffy seated himself on the low porch, in the shadow of the roof. Five minutes later a riotous bunch of sheep herders pounded down the road, left their mounts before the saloon, and disappeared within.

An hour dragged, and abruptly the watcher in the black shadow sat up straight. A clump of horsemen appeared for the instant on the hill-brow and then dipped down toward the camp. After a short interval they passed before him, swiftly and silently, like a troop of specters, the shimmering dust trailing behind like a veil. And in their midst, bound upon a pony, Duffy saw the humped form of—Harper.

Presently the sheriff rode back alone, and as he approached Duffy called to him. He reined in and swung down from the saddle.

"Well," he began, "we found the man just as you said. Took him completely by surprise. Denied everything, of course. We will take him over to Smoky Creek in the morning." The sheriff laughed. "Said he had never been in Smoky Creek in all his life!"

Duffy drew in a deep breath. "I don't believe he ever was," he answered evenly.

"What's that?"

"See here, sheriff," Duffy stepped out into the moonlight. "You wanted information about Silent Kelly, didn't you? That was what for the reward was for, eh? I told you about this man and you arrested him. You won't ever prove anything against him. He's innocent. I've played him a dirty trick, I'm Silent Kelly!"

The sheriff choked back an oath. "You're what?"

"I'm Silent Kelly, sheriff," the man who was called Duffy resumed. "When I broke out of the Smoky Creek district I changed my name. I shot and killed Barrister in self-defense; it was a mere matter of quickness and I got my gun out first. When I tried to get across the desert I went under—and this Harper found me. Today at noon I met Barrister's sister. She was coming to him—not knowing the truth. He'd been writing home about his wealth—and his mines. You know the kind of chap he was, sheriff? Well, I couldn't stand up and tell the poor little girl that, could I? Fact is, none of us could, for that matter. So I made her think he was a decent fellow, honest and worthy and upright, and that he had been foully murdered. She was never to know that I caught him cheating in a card game.

"It took all of her money to get her here, and she simply had to go back. So I cooked up this scheme. It was a lie I handed you this afternoon, but I knew if I told you the truth then you'd not give me the coin. But I'm talking to you straight now, sheriff."

The sheriff, as though stupefied at this abrupt and unexpected confession, remained speechless. Silent Kelly, after passing a limp hand across his damp brow, continued:

"Now you've got your information of Silent Kelly. Got it first hand from the man himself. That's what the reward was for, wasn't it? I told you the right thing about Barrister. I caught him cheating and told him so—and I beat him drawing. A man's got to think pretty quick in a time like that, sheriff. Now I'm putting myself in your hands. Do what you think best. I haven't led a spotless life—but if you let me get away from here I'll be straight from today on, and I'll give you my word to pay back that hundred you loaned me. Going to trust me? You did once, and I kept my word, didn't I? If not—if you and the law are not satisfied—I guess I'm worth as much dead as alive."

And with that he whirled abruptly on his heel and plodded slowly up the moonlit road. With a start, the sheriff dropped a hand to his hip and jerked out a heavy six-shooter. The singing from the distant saloon arose and fell at intervals like wind among the pines. The sheriff lifted the gun at arm's length and aimed it square behind the other's shoulders. And then, as his finger tightened upon the trigger, his arm went numb and fell limply down.

"It ain't according to the law," he gulped huskily, as the form of Silent Kelly dwindled smaller and smaller under the moonlight, "and it's my duty to uphold it. But I guess this time human nature's got the best of me."

NewspaperARCHIVE®

NewspaperARCHIVE®

COLORADO SPRINGS GAZETTE

Published every day in the year at The Gazette Building by the

COLORADO SPRINGS GAZETTE CO.

CLARENCE P. DODGE — President
CHARLES T. WILDER — Editor
R. M. McCLINTOCK — Assistant Editor
M. A. EGE — Business Manager

Entered at the Colorado Springs postoffice for transmission through the mails as second-class matter.

TELEPHONE MAIN 215

SUBSCRIPTION RATES IN ADVANCE:
ONE MONTH—DAILY AND SUNDAY...80c
ONE YEAR—DAILY AND SUNDAY...$7.00
ONE YEAR—SUNDAY ONLY...$2.00
ONE YEAR—WEEKLY...$1.00

ADVERTISING RATES ON APPLICATION

The Gazette is the only newspaper in Colorado Springs which receives the full report of the Associated Press every day of the week

Advertising Representatives,
JOHN M. BRANHAM COMPANY
New York...Brunswick Building
Chicago...Mallers Building
St. Louis...Chemical Building

FRIDAY, FEBRUARY 6, 1914.

DENVER'S WATER WAR

DENVER'S attempt to settle its vexed water problem affords its newspapers, its Chamber of Commerce and its other organizations another opportunity for the curious capers which periodically arouse the amused contempt of the rest of the state. Everybody is calling everybody else liar, thief and blackguard. Each faction is bragging about what a beautiful and prosperous city Denver is, and how it will be utterly ruined if the other side wins. The papers are devoting their entire editorial space and most of the first page to discussions of the "So-the-People-May-Know" variety.

The News gravely argues that if a new water system is built the tearing up of the streets will "expose millions of buried germs, thus imperiling the health of the entire population," and the Post answers with a contention equally absurd. The Times prints a cartoon in green ink, showing a swamp with snakes, toads, alligators, etc., crawling about, said "varmints" being the opponents of the Times' position on the water question. Accompanying the cartoon is an editorial in which such words as "reptiles," "venom," "slander," "crooked politics," "dirty business" and "poison" stand out in blackface type. Truly, it is a campaign of education.

* * * * *

When, oh when, will the Denver papers awaken to the fact that they themselves are the worst enemies of their own city—the city in which they so blatantly defend and whose surpassing virtues they so loudly extol? They cannot carry on a political campaign, however unimportant, without villifying their opponents in the most outrageous fashion. Nor is their damaging work limited to campaigns; they keep up their disgraceful quarrels in season and out, until even the casual visitor who has not yet discovered that there really is something the matter with Denver begins to wonder what ails the town.

Denver papers are forever howling that their city is maligned and misrepresented to the country by Judge Lindsey and other reformers. The truth is that a three-cornered mud-slinging match between the News, the Times and the Post gives the city more undesirable publicity in a week than Lindsey could give it in a lifetime if he devoted his whole energies to the job. Denver papers of course go to the editorial rooms of every important paper in the United States, and their interminable quarrels are promptly made the subject of comment. Thus the whole country has come to look upon the Colorado capital as a perpetual Donnybrook fair, with a never-ending fight on between people and corporations, virtue and vice, reformers and corruptionists. Really, it is about time for Denver to put aside its childish ways and act like a grown-up.

PESTIFEROUS RAMONA

FOR a town which was founded on, dedicated to, and exists by Big Booze, Ramona is remarkably interested in a water supply. And with characteristic impudence it asks, even demands, consideration from Colorado Springs. Of course it is entitled to no consideration whatever, for it exists in defiance of the prevailing sentiment in this community. The very fact of the maintenance of such a place is a reproach and a menace, and if the authorities here can place any obstacle in its way an obligation rests on them to do it.

When Ramona started up in business it was reported that the local Council would refuse to permit any water connections to be made with the Colorado Springs mains. If this decision had been adhered to it probably would have been the most effective means of checkmating the plans of the promoters of the place, for a town cannot live without water and there was no place for Ramona to get it save from Colorado Springs. But unfortunately the Council limited its refusal to the saloons. The keepers of those resorts have turned on the water as often as it was turned off, until only the threat to cut off connections with the entire town has brought them to terms.

The District court has ruled in this case that the Council is under no obligation to sell water to people living outside Colorado Springs and Colorado City. Therefore, if the Council wants to deal a really effective blow to the group of men who have organized a new town for the purpose of defying law and sentiment on the liquor question, it should cut all of the Ramona connections with the Colorado Springs water system.

PUNISHING "INSANE" MURDERERS

THE Thaw case has for several years directed attention to a curious legal problem. How is a criminal to be adequately punished who, having successfully pleaded insanity, is sent to an asylum and immediately "recovers" his reason? Take the Thaw case as an example. Thaw's lawyers convinced the jury that he was insane when his crime was committed, but had since recovered. The jury found him guilty of murder, but it could neither hang nor send to the penitentiary a man who was legally decided to have been insane at the time of committing his crime. So it sent him to an asylum for life—a thing which was in itself an absurdity, for Thaw certainly was not sufficiently insane to require asylum treatment, if indeed, he ever was insane. The proper place for him was the penitentiary.

The New York Bar Association has recently made a suggestion to cover such cases. It proposes that supposedly insane murderers who recover their reason should be sent to prison for appropriate terms, just like other convicted criminals. The committee in its report says:

"No injustice would be done to a sane man who, after committing murder, had by the aid of deceived or purchased experts and dishonest counsel persuaded a jury that he was insane. He deserves but escapes the full punishment demanded by the law. He cannot complain if the law takes him at his word and sends him to keep company with those who are really insane.

It is safe to assume that such procedure would materially reduce the number of insanity pleas in murder cases. To a would-be murderer the knowledge that he can plead insanity, and then, soon after his conviction, go scot free by the simple expedient of "recovering" his reason is decidedly alluring. It ought to be removed by some such law as is suggested by the New York Bar Association.

OPEN PARLIAMENT

[All letters intended for the Open Parliament must bear the name and address of the writer, not necessarily for publication, but as an evidence of good faith. Careless anonymous letters will not be published without the signature of the writer. Communications for this department should be limited to 400 words and should be free from personalities. Religious controversies cannot be considered in this column.]

THE COLLEGE CAMPUS.

To the Editor of The Gazette.

I have been much interested in the discussion of the question of the extension of Colorado College to the citizenry of Colorado Springs that has been going on in your columns for the last few days. It seems to me that "Citizen" has hit the nail squarely on the head. On the other hand, Mr. Hastings' points are not well taken. Of course the college has the legal right to fence in its grounds and to exclude the public therefrom, but it is always asking the public's support for its athletics or other events its policy should be to do whatever it can to accommodate the public. Because at some time in the future other buildings are to be built (for which the public will doubtless be asked to contribute) is no reason why a few diagonal paths should not be properly laid out in such a manner as to accommodate those who find it convenient to walk through the grounds meanwhile. Even Mr. Hastings couldn't find any excuse for not clearing the snow off the sidewalks.

ANOTHER CITIZEN.

Colorado Springs, Feb. 5

FROM OTHER PENS

THE DUTIES OF DIRECTORS.

From Harper's Weekly

The firm of J. P. Morgan & Co. in diminishing the number of its interlocking directorates set a good example that ought to be carried further. They gave as one of their reasons for resigning that "the necessity of attending many board meetings has been so serious a burden upon our time that we have long wished to withdraw from the directorates of many corporations." It may be observed that a director can scarcely know enough of a corporation to fulfill his duties by merely attending a directors' meeting. The duty of one who directs, one who guides, superintends, governs and manages—cannot be performed by an occasional hour listening to a report from the officers.

◆ ◆

INSTEAD OF ORPHANAGES

From the Chicago Post

There are no orphans in Australia, and, as one would expect in those circumstances, there are no orphanages, either. As a matter of fact, however, it was the abolition of orphanages and not the longevity of parents that led to this desirable consummation for the bereaved children of that country. Every Australian child who loses its parents is taken in hand by the state child's council, and that body finds, on a farm or in a town, a married couple who are willing to adopt the child, the state bearing the expense.

The idea is due to the efforts of two private individuals, a Miss Clark and a Miss Catherine Spence, who, when South Australia was a small community, undertook to find homes for some destitute children of Adelaide.

Similar activities have been started in America by private individuals and societies—such as the Illinois Children's Home and Aid society, and to a very limited extent by state action in Indiana—but in Australia the government has gone very systematically to work to enlarge the idea and back it up with full social control of the destinies of the child. Paid traveling inspectors and voluntary local inspectors, government physicians and special police officers see that the privilege of boarding the wards of the state is not abused. For the state is the father and mother of these children, and its parentage is so actual a thing that the word orphan is no longer a part of the living vernacular of Australia.

A STRATEGIC PINEAPPLE.

From the Carrollton (Mo.) Democrat.

O. T. Welch received a pineapple Thursday from D. H. Wagner of Punta Gorda, Fla., that weighed 6 pounds and 14 ounces.

◆ ◆

"BRING BACK, BRING BACK, OH, BRING BACK."

Ad in the Cripple Creek (Colo.) Times.

Clairvoyant—Tells you all your family troubles. Tells how to bring back husband or lover, and gray hair.

◆ ◆

THREE ARTISTS IN EUROPE

From the Rockford (Ill.) Republic.

Mrs. Charles Emmett Stephens and Miss Florence Mabel Foster were hostesses yesterday afternoon to nearly 200 friends in honor of Miss Caroline Giddings and Miss Florence Coe, artists, who leave on an extended trip abroad in a unique vehicle, pink and green.

FAMOUS STREETS

THE CHAMPS ELYSEES

By GEORGE PITCH

Author of "As Good Old Sawash"

The Avenue de Champs Elysees is the pride of Paris and is a favorite weapon with which to strike the visitor dumb with admiration. It is a street which has gotten beyond control and has grown into a park. It is possible to drift so far sideways, while walking along this celebrated thoroughfare, that one has to take a taxicab to get back into the central part of the street.

The Avenue de Champs Elysees in the west part of Paris at the Place d'Etoile, which is a convention of streets and avenues, 12 in number. For almost a mile the Champs proceeds eastward in an imposing and dignified manner, lined with palaces, ornamented with trees and beautified wherever possible with patches of gravel, for which the French have a passionate fondness. It forms the direct route to the Bois de Boulogne, the 2,300-acre park of Paris, in which the race courses are situated and the patient observer, who camps out on the Champs, will in time see all of Paris and a fair share of the rest of the world pass by.

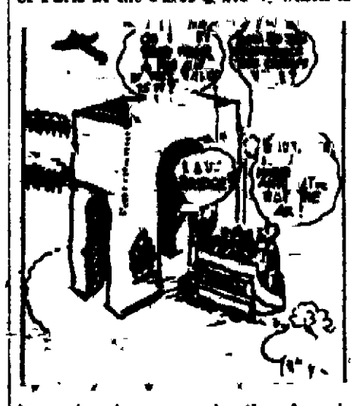

Its only skyscraper is the Arc de Triumph.

At the end of this mile the avenue begins to swell like a corporation which has been attached to a hose. It soon becomes circular in shape and then attains a width of almost a quarter of a mile. Following the walks diagonally the traveler is finally shot out into a huge paved square used at one time for the execution of superfluous royalty. Crossing this the pedestrian becomes involved in a tangle of gravel and flower beds, known as the Tuileries, and finally finds himself caught between the two half-mile long arms of the Louvre, with a four-story stone wall in front.

At this point the stranger gives up the task of following the celebrated avenue and takes up the job of escaping from the Louvre. When he has done this he discovers that the deceitful street has sidestepped him a mile back and had slid peacefully through the center of town under an assumed name as the Rue de Rivoli.

The Avenue de Champs is a three-storied street with an underground railroad beneath and aeroplane cabs overhead. It has more trees, taxicabs and hansom skirts than any other street in the world and is so interesting that hundreds of Parisians prefer to loaf their lives away under its shade on a tiny income than to go to work. The skyline of the Champs was laid out years ago by Baron Haussman with a ruler, and its only skyscraper is the Arc de Triumph, 164 feet high and equipped with an elevator which is used by Parisians as an adventure.

(Copyrighted by George Matthew Adams.)

"Eventually"

BY RUTH CAMERON

"Eventually—why not now?" is an advertising slogan to popularize which, thousands of dollars have been spent. If those who read it would apply it to themselves, the money would have been well spent in the interests of humanity whether the advertised product benefited or not.

There are many things which we hope to accomplish—eventually. In some instances the delay is due to a lack of money, or of time. Again and perhaps more frequently, lack of determination or effort.

We plan to do these things eventually—why not now?

It may be that you have a sneaking suspicion that you should visit the dentist. You know that nature has sounded its danger signal, you are one of those enlightened people who know that it is a good thing to visit the dentist once or twice a year, on general principle. You know you should go now. You know you will go—eventually. Why not now?

It may be if you are a man that you have a half-developed idea, that if you should work it out and put it up to the chief, would help a lot. Or you are satisfied that you are not getting the most out of yourself and plan, for the future, some definite step, perhaps a course of study that will fit you for that occupation or profession for which you have natural talent. All this you promise yourself you will do eventually. Why not now?

It may be that you have a vice. Tobacco may be sapping your brain power, you feel that it would be better to swear off, you even promise yourself you will—eventually. Or you may be living beyond your income. You know it would be better to start saving. You realize that need you have money of your own. You realize that if you could cut down expenses it would be better. Eventually—but why not now?

"Eventually" is the salve we apply to our qualms of conscience. We feel vaguely uneasy over this or that. We argue with ourselves "Eventually" is the word that comes to our aid. It means little or nothing, but it sounds large and imposing. We have a miraculous faith that the future will find us as strong in flesh as we are in spirit.

It is the old Spanish "manana" which we all have in us, in greater or lesser degree. The captain of industry, forcing himself to greater and greater tasks, knows that he is reaching his limit that to save himself he must take a long vacation. He promises himself he will—eventually. When eventually comes, with him it is a longer quieter vacation than he planned.

Eventually is too often the furthest outpost of tomorrow—and tomorrow is the day that never comes.

ODDS AND ENDS

Leader Underwood of the house Democrats says his party intends that woman suffrage shall remain a state issue. But the ladies say it shall become national. And our guess is that it won't be the ladies who give way.

Mr. Underwood insists that the Democratic party is now, as it always has been, an extreme state rights party. Which means that it is now, as it always has been incapable of dealing adequately with national problems.

"Reports of people being taken out and shot are numerous." But possibly that is due to the fact that Villa has not yet sufficiently digested those rules of civilized warfare he secured the other day from United States army officers.

Those Ramona saloonkeepers who assume that they are bigger than either Colorado Springs or the courts are but following the usual course of their gentry. A saloonkeeper is never able to take a hint.

There's one argument in favor of the literary test in the immigration bill. It would forever keep Villa from entering the country.

But, on the other hand, if the bill finally passes, the United States will for the first time in its history close and lock its doors in the face of such persecuted peoples as the Russian Jews. For them the light held aloft by the goddess of liberty will be extinguished.

Judge McHendrie of Trinidad, following the supreme court decision in the Moyer case, holds that there is no right of habeas corpus from the military courts, but will the supreme court uphold its former decision? It's the duty of labor to find out.

Postoffice authorities have already given the fake radium promoters fair warning. The time to begin action against the fraud promoters is before they start their swindle.

Dr. Woods Hutchinson, in other words, recognizes the individuality of the human stomach.

With Palmer, Penrose and Pinchot as the senatorial candidates, Pennsylvania will have one lively time this fall.

There are interesting possibilities in the suit brought for damages by a Kansas farm hand because a dinner he was given caused indigestion. If he should win his suit some restaurants would have to reform their bill of fare or go out of business, and no hostess would henceforth dare serve anything stronger than Battle Creek health fodder.

With 1,445 trees to be planted this spring, Colorado Springs cannot be said to be in any danger of relapsing into the desert.

Five hundred Weld county farmers have finally and flatly refused to grow any beets this year at the price offered by the trust.

George Ade may be the Progressive candidate for senator from Indiana this year. Wouldn't he liven things up in the old capitol?

Coal operators in Las Animas and Huerfano counties paid state taxes to the amount of $3,560.23 in 1912. And now we're paying $5,000 per day to guard their property—because they refuse to arbitrate.

F. G. Bonfils of the Denver Post demands the limelight, he proposes to essay the star role in the defense of the people's rights in Denver. As a stockholder of the water company he is asking for an injunction on restraining the company from using the stockholders' money in bribing voters in the coming election. It's a gay old time they're having in Denver, and not without its humor.

About 25 Pueblo Republicans will attend the harmony dinner in Denver. That takes in pretty nearly every Pueblo Republican left.

Colorado Democracy will again, of course, express its undying devotion to woman suffrage. But how many women want to belong to a party that is for the rights of women where women votes but against the rights of women in the south and east?

Everybody is so busy extending sympathy to Orson Adams that the unfortunate depositors in his bank who have been holding the bag are overlooked. Leadville Herald-Democrat.

That's so common an experience with them that one would think they would rise up in their might and demand a bank guaranty, whether the bankers want it or not.

Now that the Montrose chamber of commerce has demanded that the Marshall Pass line be standardized the officials of the Denver & Rio Grande will hardly venture to delay longer.

We think Mr. Taggart has shown political tact as well as common sense in deciding not to enter the senatorial race in Indiana.—Baltimore Evening Sun.

Mr. Taggart doubtless realized that his candidacy would have meant the election of a Progressive.

The radium charlatan is already abroad in the land. Nebraska State Journal.

[illegible]

[illegible] at present [illegible] not be inclined to build the railroad then it should be unbuilt.—Philadelphia Public Ledger.

Private capital is only too willing to undertake the job. But it wants all Alaska as its reward. And we've come to the time when we've concluded to keep a few of our possessions for our own use.

The New York Sun flays bank depositors for starting runs on banks on mere rumor. There would be no runs on banks if there were a national bank guaranty law. The Sun opposes bank guaranty. Is its condemnation of depositors entirely consistent?

A choice gift with a Valentine card enclosed is the correct thing.

Hardy's Gift Store

16 N. Tejon

IN THE EARLY DAYS

THIRTY YEARS AGO TODAY

FEBRUARY 6, 1884.

The severest snow storm of the winter prevailed in Colorado Springs and throughout the rest of the state.

The Iron Springs company was making plans for the erection of a $2,500 pavilion over the iron springs at Manitou as well as for a restaurant and a number of cottages.

The Gazette complained that performances at the Opera house were too few and far between.

TWENTY YEARS AGO TODAY

FEBRUARY 6, 1894.

W. A. Koneman, general manager of the United States Economic Reduction company, was here expounding his company's methods for treating the low grade ores of Cripple Creek. The process was regarded favorably by many prominent metallurgists.

One hundred laborers passed through the city on the way to work on the Midland Terminal.

J. G. Johnson, who had been selected by the city council to be chief of the new paid fire department, arrived from St. Paul.

Charles Wheeler returned from Balfour, a new mining camp near Florissant, and reported that there were 600 people there and considerable work going on.

The Crazy Mountain School

How boys and girls in a little mountain schoolhouse in Montana found what it was they could do best, and did it so well that they won first prize in a statewide competition and attracted the attention of the whole state, is told by C. W. Tenny, state school inspector of Montana, in a rural school circular just issued by the United States bureau of education. Here is Mr. Tenny's story of how Crazy Mountain school did its part in rural betterment.

The Crazy Mountain schoolhouse is a 10 by 12 shack, with a roof which slants but one way and is covered with black tar paper. Cracks in the floor were so big that pencils easily fell through them. The only light that came in was from three tiny windows, two in the rear and one on the left. The hole cut through the roof to accommodate the stovepipe was so large that when it rained the water ran into the stove and put the fire out. Rain also beat in at the door, which was held shut by a chain hooked over a nail. The desks were borrowed from a neighboring school which had thrown them away as useless. The seats were held up by sticks of wood unless a pupil was fortunate enough to find a box of the right size to use as an individual chair, and the teacher's desk was a plank nailed to two sticks and set against the wall.

Into this school last spring came Miss Angeline Barker, as teacher, and nine pupils, representing four different families. Although the weather was damp, for the first three weeks they had no fire. Most of the pupils had no books. But teacher and pupils went to work to do the best they could with what they had and to get better equipment as fast as they could.

One day a premium list of the Montana state fair, which is held at Helena each year, came to this little school. Both teacher and pupils began to read to see what there was they could do. "Best kindergarten work;" they knew they could not do that. "Best shop work;" that sounded even more hopeless. "Best collection of wild flowers, pressed and mounted, with a description of five," everybody shouted. "Of course we can!" and the race was on.

The Mexican children who lived far up on the mountain plucked the flowers belonging to the higher altitudes, while the rest brought in those peculiar to the lowlands, and [illegible] school the flowers were placed in textbooks and magazines, and in the absence of a flower press the boys and girls would sit on them. At home the flowers were put in books under the heaviest weights that could be found. One boy placed two sacks of flour on the books, another a tool chest, while a third said the heaviest thing he could find was the large "bucket" in which his father carried the feed to the pigs. The girls resorted to just as ingenious expedients, utilizing trunks, bureaus, and even one leg of a bed in which adults were sleeping in order that the necessary amount of pressure might be obtained.

When the days of collecting and pressing the flowers were over, all of the specimens were brought together, and after the very best ones had been selected, each was carefully mounted on white cardboard, and the entire collection of 68 wildflowers was sent to the state department of education to be entered at the fair. When the judges gave their decision it was found that the Crazy Mountain school had won the first prize, the blue ribbon, and the $5, for the best collection of wildflowers from any school in the state.

On the day of the prize award the rural inspector stood in the little boots and called the attention of the bankers and business men to the splendid exhibit and to the pictures of the little school. When one of the [illegible] merchants saw it, he said: "Go back and tell the people of Park county that the boys and girls who will do work like that are entitled to a better schoolhouse and better equipment, and tell them that, as soon as they get the house they can come to my store and get anything in it without money or without price, for the best business men as well as the best school men realize that boys and girls who do faithful work with what they have will make the men and women who will do good work when the time of larger opportunity comes to them.

RUSSIAN WAR HERO CHALLENGES WRITER

GENERAL JUROPATKIN

Michael Ossipovitch Menshikoff, editor on the Novoe Vremya, has declined the challenge to a duel sent him by General Alexis Kuropatkin of the Russian army, who distinguished himself in the war with Japan. Menshikoff asserted his principles were opposed to duels and that Kuropatkin would be obliged to seek other means to secure satisfaction for the written attacks aimed at him by the Russian editor.

LONDON CROESUS A MYSTERY

Mr. Mallaby-Deely, M. P., Affords Curious Folk Some Guessing

From the New York American

LONDON—Mystery seems to envelop the personality of Mr. Mallaby-Deely, M. P., the purchaser of the world-famed London property of the Duke of Bedford in and around Covent Garden.

No one appears to know anything about his wealth, its source or whether in the present instance he is acting for himself or in conjunction with others.

It is only in a country like England where so little curiosity is displayed about men who apparently command millions that such a state of affairs is possible. Although the papers are flooded with articles on everything Mr. Mallaby-Deely is known to have done not one of them contains anything of a positive nature concerning what everyone is dying to know," namely, [illegible] command [illegible]

A man who can make the largest deal in real estate between two individuals on record is certainly worth some trouble to place in the financial world. But Mr. Mallaby-Deely is not a man who gives his story away to the first idiot and it is not particularly likely that his brother, Frank Curzon, the popular theatrical manager, will be the man from whom to learn the story. Altogether he has laid out the estimated sum of something like $10,000,000 and [illegible] until this last deal was announced his name was almost unknown.

[illegible] the value of $24,000,000 was [illegible] assets in the [illegible] year.

NEWSPAPER ARCHIVE®
NEWSPAPER ARCHIVE®

WHAT THE PRESS AGENTS SAY

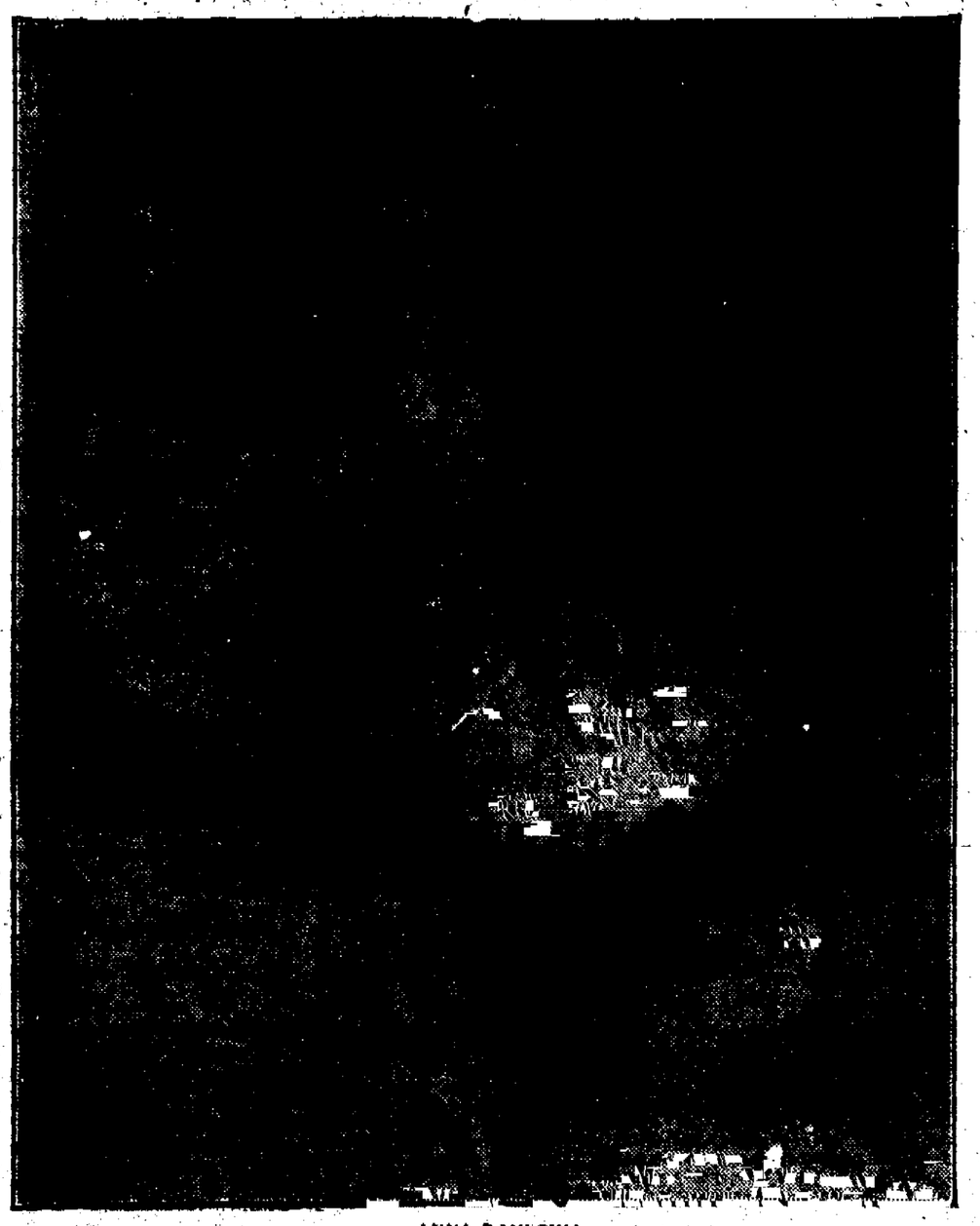

ANNA PAVLOWA

Who, with her famous Russian organization and complete symphony orchestra, comes to the Opera house tomorrow for two performances.

PAVLOWA OPERA HOUSE

"Dancing," said Anna Pavlowa in a recent interview, "is excellent for all women—for health, for recreation. But dancing for amusement and dancing for a living are very different matters. Professional dancing exacts more from its votaries than any calling I know of. It is the only pursuit in which the farther one advances the harder one must work. It is a life of hardship and renunciation. Dancers must give up their energies to their work all the time. There are callings at which one works hard, then success comes and one can work less hard. It is not so with dancing. The farther one progresses the more one must strive. One must practice everlastingly to make progress, and then, when one gets near success, one must still practice—practice—practice! There is no stopping place.

"It is wonderful to dance. There is nothing like it; but those who would dance for a living ought to realize in advance that it is a life of austerity, that shuts one off from many pastimes and pleasures. All that one does—eating, movements, even sleeping, must be made subservient to dancing. It is a life of self-denial, but the compensations are ample. I doubt if there is another calling that gives the exhilaration, the exaltation, that dancing does."

Pavlowa will give two performances at the Opera house tomorrow, matinee and night. With her will appear M. Novikoff, one of the world's greatest male dancers, a ballet of 50 or more and a complete symphony orchestra under the direction of Theodore Stier.

ALMANCE

The venerable expression, "History repeats itself," has found a new significance in the productions of the Famous Players company, which repeats in motion pictures the history of the world's drama's greatest successes.

John Barrymore, one of the most popular favorites of the American stage, in "An American Citizen," the famous comedy success in which Nat Goodwin scored one of his greatest triumphs, is supplied with numerous opportunities to display his expressive and inimitable abilities. Mr. Barrymore will secure in this humorous characterization the same sensational degree of success that attended the

JOHN BARRYMORE
"An American Citizen," at the Princess Today.

"Nature Hunter," the titular role of which he created.

"An American Citizen" is a delightful human drama of adventures and adventures. It portrays an exciting transcontinental romance, in which a number of comic complications arise about a young American, who in the midst of his defeats and victories never forgets his patriotism, and for a time, due to a chivalrous impulse, he is forced to forego his American citizenship, which he eventually regains, together with love and fortune.

John Barrymore, in the role of Beresford Cruger, who bravely sacrifices nationality and fortune for the sake of a woman and faces all his reverses with a never-say-die fortitude typically American, adds an artistic pantomimic achievement to his list of stellar triumphs.

"An American Citizen" and one other picture will be shown at the Princess today. Next Monday's attraction will be "The Three Musketeers."

VAUDEVILLE OPERA HOUSE

Today affords the last opportunity for seeing the second vaudeville offering at the Opera house. Large crowds witnessed both performances yesterday and all were emphatic in their belief that Colorado Springs is coming into its own at last, so far as real vaudeville is concerned.

Kryer and Kurtis opened the bill with a musical act which was well received. Mr. Kurtis is one of the best xylophone players ever heard in Colorado Springs. Du Bois and Young, in a singing and dancing act, "went over" big. They have an entire new repertoire of jokes and songs which really pleased. The Garrison Sisters, as was expected, proved the big hit of the bill. Their various poses are very good. Each pose is considered a work of art.

Vincent and Raymond, those singing comedians, responded to several encores. The audience received their songs heartily, and Mr. Vincent's story telling was excellent. Reed's white animal and black magic proved very interesting. Besides an animal act, Mr. Reed introduces some very mystifying tricks in black art. This act keeps the audience in a continual uproar and should prove very attractive to the children.

KREISLER CONCERT

Kreisler vividly illustrates the exacting demands which music of today makes on those that practice the art—that they shall be not merely musicians, but well-balanced, well-rounded men of the world, of wide intellectual interests and culture. The mental stimulus which comes from experience and study has led him far afield from the ways of the traditional and conventional violinist. Beginning, like so many violinists, as a "wonder child," and as such making his first appearance in this country, his extraordinary facility at technique led him to specialize in the works of Paganini and others of that kind. A period of indecision, of "storm and stress," followed. The study of medicine engrossed him for a time. Then came a desire for a military career and a year in a training school for officers of the Austrian army. Next came an ambition to be a painter. In all of these pursuits brilliant success awaited him, but finally music reclaimed him as her own, and the world is the richer thereby.

The years spent away from music brought a great change to him. Experience had ripened his judgment, broadened his point of view, deepened his emotional nature. The dazzling technique of former days became a means instead of an end, and Kreisler was revealed as an interpretative artist of supreme authority. With a technique complete at all points, enabling him to make light of all difficulties, with a tone of singular purity, sweetness and beauty, the mature Kreisler, still able to bewilder his hearers with purely virtuosistic music, has become a master interpreter of the great compositions for the violin, classic and modern.

VINCENT AND RAYMOND
A team preaching songs and chatter at the Opera house.

LENOX SOAP
3 Bars for 10c
Friday only.

TOILET PAPER
Our Large Roll Rolls 25c

FINE MATCHES
2 Boxes for 5c
Limit on quantity. Buy all you want at this price.

The Emporium

Eczema Stopped

—ZEMO Proves a Wonderful Success—Stops Itching Instantly and Brings Permanent Results.

Get a 25c Bottle Today and Prove It.

Don't think that eczema, that nearly drives you wild, can't be gotten rid of. It can—and ZEMO is all you need to do it. This clean, antiseptic solution goes to the very root of eczema and conquers it as it does other skin affections. Its relief is immediate and its results lasting. ZEMO has often been imitated but positively never equaled. It will surprise you as it has so many others, by leaving your skin as clear as though you had never had eczema in your life. You will get this relief instantly by getting a 25c bottle of ZEMO right away—now. There's no more excuse for enduring such misery.

ZEMO Will Stop All This Torment Instantly

ZEMO is sold and guaranteed by druggists everywhere, and in Colorado Springs by D. Y. Butcher Drug Co., 134 E. Pikes Peak Ave.; Colorado Springs Drug Co., 101 S. Tejon St.

CHARGED WITH STEALING TWO VALUABLE HORSES

Charged with stealing two valuable horses from Edward Kennedy, 315 South Weber street, last Monday night, Roy Bradley and William Davis were arrested yesterday morning at Pueblo. Local officers were notified immediately and Deputy Sheriff Charles M. Hobbs will go to Pueblo today after the men. According to the officers, the men had the horses in their possession at the time of their arrest.

Children Cry
FOR FLETCHER'S
CASTORIA
Children Cry
FOR FLETCHER'S
CASTORIA
Children Cry
FOR FLETCHER'S
CASTORIA

ALEXANDER CAMPBELL CHURCH TO BE SAVED

BETHANY, W. V., Feb. 5.—Sentiment backed by wealthy members of the Disciples of Christ or Christians has won the fight to preserve the little red brick structure in Bethany, in which Alexander Campbell, founder of the church, first preached his new doctrines. When efforts were made to raze the old structure to make way for a modern building objection was made throughout the denomination. Wealthy communicants, headed by R. A. Long, of Kansas City, have promised to take care of the old building and it will be used as a historical shrine.

IF KIDNEYS ACT BAD TAKE SALTS

SAYS BACKACHE IS SIGN YOU HAVE BEEN EATING TOO MUCH MEAT

When you wake up with backache and dull misery in the kidney region it generally means you have been eating too much meat, says a well-known authority. Meat forms uric acid which overworks the kidneys in their effort to filter it from the blood and they become sort of paralyzed and loggy. When your kidneys get sluggish and clog you must relieve them, like you relieve your bowels; removing all the body's urinous waste else you have backache, sick headache, dizzy spells, your stomach sours, tongue is coated, and when the weather is bad you have rheumatic twinges. The urine is cloudy, full of sediment, channels often get sore, water scalds and you are obliged to seek relief two or three times during the night.

Either consult a good, reliable physician at once or get from your pharmacist about four ounces of Jad Salts; take a tablespoonful in a glass of water before breakfast for a few days and your kidneys will then act fine. This famous salts is made from the acid of grapes and lemon juice, combined with lithia, and has been used for generations to clean and stimulate sluggish kidneys, also to neutralize acids in the urine so it no longer irritates, thus ending bladder weakness.

Jad Salts is a life saver for regular meat eaters. It is inexpensive, cannot injure and makes a delightful, effervescent lithia-water drink. Adv.

AVIATORS PLANNING TO CROSS ATLANTIC

Think Wanamaker's Plan Depends on the Kind of Motor Used

NEW YORK, Feb. 5.—The success of Rodman Wanamaker's flying boat in crossing the Atlantic ocean in a single flight will depend almost entirely on its motor, according to aviators and aeroplane constructors who today let it be known that other machines were either in process of designing or building with a similar object in view.

Through the Aero Club of America, Mr. Wanamaker last night announced that Glen H. Curtiss was building to his order an immense hydro-aeroplane in which an attempt would be made this summer to cross the Atlantic. When the order for the machine was placed Mr. Curtiss told Mr. Wanamaker that in his opinion a motor could be perfected of sufficient power and endurance for an over-the-ocean flight. His and others aviators' experiences had proven, he explained to Mr. Wanamaker, that a motor can be run for 40 or 50 hours without mishap. The Wanamaker flier is designed to make the ocean flight in 15 hours. Concerning the machine itself, Mr. Curtiss was confident that his plans would produce a model air craft.

Moisant's Opinion.

Alfred J. Moisant, who today admitted that he was working on an airship for an ocean flight, was of the opinion that Mr Wanamaker should modify his plans as to motive power, substituting a 500-horsepower motor for the 200-horsepower which his announcement says he contemplates using.

Mr. Wanamaker in commenting on the proposed flight, declared that its accomplishment had been a cherished vision of his for years. His purpose, he said, was in the interest of world peace and by this he explained that a trip over the ocean in one flight would awaken the world to a realization of the tremendous importance of aviation in warfare.

"This year," he said, "we are celebrating a hundred years peace between Great Britain and America and it will be a fitting climax to the celebration if these two nations could link themselves more closely together by an international flight across the Atlantic, demonstrating to the world that the time for disarmament of nations is at hand if for no other reason then because aeronautics has reached a stage where even the greatest dreadnaught battleship may become futile in their power."

Asks for Cooperation.

In making the announcement that the flight will surely be undertaken this summer the Aero Club of America on behalf of Mr. Wanamaker has asked for the cooperation of all persons interested in seeing America first to conquer the air routes between the United States and Europe and also the cooperation of the United States weather bureau, the navy and all owners of pleasure yachts and merchant vessels.

Owners of private yachts planning cruises, it was suggested, could perform patriotic service by making their plans for a cruise in the north Atlantic. It is the hope of the Aero club that the route which the flying boat will cruise will be dotted by American and British pleasure yachts.

The route is from St. Johns, N. F., to the Irish coast and has already been mapped out by Rodman Wanamaker, who made a trip to Europe for that purpose. It calls for 1,600 miles of continuous flying, to be done, if possible, between dawn and nightfall of a single day.

Daily Fashion Note.

Copyright, 1914, by The Criterion of Fashion.

NEW YORK, *February 6th*, 1914.

Dear Mary:—

They pop up at every turn, these Turkish trousers, to impress upon us how comfortable walking and dancing would be if we would but heed their call and adopt them instead of skimpy skirts that hamper and impede our progress to such a degree.

The feminine touch is there, you see, dear; too; the trousers are of satin, and over them is hung the Poiret-est of wired tunics in net and spangles; a nifty little bolero with an upstanding ruche and a wide folded girdle complete a costume that would bring envy to the heart of a harem beauty.

At a recent dance many of the younger women wore costumes of this sort, and, really, leaving fun aside, they appeared to be the most comfortable things imaginable.

If you wish to cause a little excitement in that sedate town of yours wear a pair of these at the next tea.

Wickedly,

ADELE.

Have Your Spring
DYEING AND CLEANING
Done Here and Early. We Give You Reliable Expert Work at Low Prices.

Acacia DYERS & CLEANERS

PHONE M. 715. 328 N. TEJON

SUFFRAGETTE ARRESTED FOR ARSON IN SCOTLAND

GLASGOW, Scotland, Feb. 5.—A suffragette, giving her name as Rhoda Robinson, was arrested here today and taken to Dunblane, Perthshire, in connection with yesterday's incendiary fires attributed to militant "arson squads." The fires occurred at Aberuchill castle, the "House of Ross" and St. Fillan's mansion in that county.

...and the Worst Is Yet to Come

Women of Refined Taste

Get their advance Winter styles from the new

McCall Book of Fashions

Winter quarterly—Now on sale

This authoritative authority is indispensable in planning your Winter wardrobe; 100 pages of authentic descriptions and fascinating illustrations of advance Winter fashions gathered from the world's style-centers—Paris, New York, London, Berlin.

Newest Fashions for evening or afternoon gowns, for tailored suits, wraps, outdoor and party frocks for misses', children's and babies outfits. Latest Styles in hats, gloves, neck-wear, jewelry, wide belts, handbags, lingerie, and all dress accessories.

Special Articles on hairdressing, Christmas suggestions, embroidery and a wealth of other interesting features for women and the home.

All designs illustrated in this big Winter Fashion Quarterly are reproduced in easy-to-make-at-home, perfect-fitting McCall Patterns.

Only 5 cents when bought with 15-cent Pattern

Get Your Copy at our Pattern Department Today

THE COLORADO SPRINGS DRY GOODS CO.
Colorado Springs, Colo.

ST. LOUIS

Round Trip

$36.20

January 31 to Feb. 8, Inclusive

LIMIT FEBRUARY 17

Leave Colorado Springs 12:25 noon, Arrive St. Louis Next Day at 5:30 p. m.

Round Trip Rate, Denver, February 12, Account Lincoln Day Banquet $2.25

Return Limit February 14

Santa Fe

C. C. HOYT, C. P. A.,
118 E. Pikes Peak.

NEWSPAPER ARCHIVE®
NEWSPAPER ARCHIVE®

NEW YORK MARKET

NEW YORK, Feb. 5.—The trend of the stock market today was downward, but the movement was slow and hesitating and the average change was small. Having discounted in the rise, which began last year, the improvement that has since occurred in monetary and business conditions, the market has come almost to a standstill, awaiting developments in connection with the petition of the eastern railroads for higher freight rates, the Mexican situation and steps toward antitrust legislation at Washington.

Prices hardened slightly in the early trading, but an increased supply of stocks was met, and the improvement was checked promptly. Some of the specialties which have advanced rapidly yielded part of their gains, but owners of those shares moved up.

The improvement in the investment market has been such that some of the principal roads are expected soon to enter the market for new capital. It was reported today that Southern Pacific would put out an issue of $30,000,000 convertibles. Although this report met with denial, it was learned that the directors were contemplating some such action in the near future.

The bond market moved uncertainly, with a preponderence of slight gains. Total sales, par value, $4,415,000.

United States 2s, registered, advanced ⅛; Panama 2½s and Panama 3s, registered, ¼ on call. United States 3s, coupon, declined ¼.

Quotations Furnished by Otis & Co.

	Open.	High.	Low.	Close.
Amal. Copper	77¼	77½	76⅝	77¼
Am. Beet Sugar	27¼	....	....	27¼
Am. Can.	30⅝	31⅝	30⅝	31⅝
do pfd.	93½	93½	93½	93½
A. Car & Fdy.	53	53	52½	52⅝
Am. Cotton Oil	44	....	....	44
Am. Ice	27⅝	27⅝	26¼	26⅝
Alaska G. M.	22½	....	....	22½
Am. Loco.	35⅝	....	....	35⅝
Am. Smelt.	69⅝	70½	69⅝	69⅝
do pfd.	109⅝	104	103⅝	104
Am. Sugar	107½	....	....	107½
A. T. & T.	121⅝	121⅝	120⅝	121½
Am. Tob.	248½	248½	247⅞	247⅞
Anaconda	38	38	37½	37½
Atchison	99	99	98⅝	98⅝
At. Coast Line	124½	....	....	124½
Balt. & Ohio	94½	94½	94½	94½
Brooklyn R. T.	91⅝	92½	91⅝	91⅝
Calif. Pet.	29	30¼	29	30
Can. Pac.	219	219	217⅝	217⅞
Cent. Leath.	29⅝	30⅝	29⅝	30¼
Ches. & Ohio	66⅞	66⅞	66⅛	66⅛
C., G. W.	14	....	....	14
do pfd.	32¼	32½	32¼	32½
C.,M. & St. P.	106⅝	106⅝	105⅞	106
C. & N. W.	134⅝	....	....	134⅝
Chino Copper	42⅝	42⅞	42⅝	42½
C. F. & I.	33⅞	34½	33½	33⅞
Colo. & South.	28	....	....	28
Cons. Gas	136¼	136¼	135⅞	135⅞
Corn Prod.	12⅛	12¼	12⅛	12¼
D. & R. G. pfd.	29⅞	....	....	29⅞
Dist. Sec.	18⅞	19	18⅞	19
Erie	31⅝	31⅝	31⅛	31⅝
do 1st pfd.	48⅞	49	48⅝	48⅝
Gen. Elec.	147¼	148	147¼	148
G. N. pfd.	134½	134½	133⅝	133⅝
G. N. Ore	38¼	38¼	37¼	37½
Int. Met.	15⅝	....	....	15⅝
do pfd.	61½	61⅝	61½	61½
Insp. Copper	18	18	17⅝	17⅝
Int. Paper	10½	....	....	10½
K. C. S.	27	....	....	27
Lehigh Valley	154¼	154¼	153¼	153¼
Mex. Pet.	71¼	71⅝	69¼	70⅝
Miami Copper	23½	23⅝	23⅝	23⅝
M., K. & T.	23	23	22⅝	22⅝
Mo. Pacific	27⅝	27⅝	27⅝	27⅝
Nat'l Biscuit	137	138⅝	137	138⅝
Nat'l Lead	49⅝	....	....	49⅝
Nevada Cons.	16½	16½	16¼	16¼
N. Y. Cent.	94¼	94¼	93½	94
N.Y.,N.H. & H.	73	73½	72½	73
N.Y.,O. & W.	30⅝	....	....	30⅝
Nor. & West.	105⅝	105⅝	102⅞	104⅞
Nor. Pac.	117½	117⅝	117	117⅛
Penna.	113¼	113¼	112¼	112⅝
People's Gas	124	124	123⅝	123⅝
Pitts. Coal pfd.	93	93¼	93	93¼
P. Steel Car.	43¼	43¼	42½	42½
Ry. S. Spring.	32⅝	32⅞	31½	32
Ray Cons.	20	20⅝	19⅞	20
Reading	168⅝	168⅝	167¼	167⅞
R. I. & S.	26	26¼	25⅝	25⅝
Rock Island	9½	9⅝	9¼	9⅝
do pfd.	14⅞	15¼	14⅞	15¼
So. Pacific	98¼	98⅝	97⅞	98¼
So. Railway	27⅞	27⅞	27½	27⅝
Texas Oil	146½	146½	145½	146
U. Bag & Paper	7½	7⅝	7¼	7⅝
do pfd.	81½	....	....	81½
Union Pacific	163	163¼	162	162⅞
U. S. Rubber	59½	59½	58⅞	58⅞
do 1st pfd.	102	102	101⅞	101⅞
U. S. Steel	65⅞	66⅛	65¼	65⅞
do pfd.	111¼	111¼	111	111
U. S. S. F. 5s	102⅝	....	....	102⅝
Utah Copper	55½	55½	55¼	55¼
V.-C. Chem.	30⅝	....	....	30⅝
Wabash	2⅞	....	....	2⅞
West. Union	63½	....	....	63½
Westinghouse	71½	....	....	71½
W. & L. E.	5⅝	....	....	5⅝
Woolworth	100⅞	103	100⅝	102
West. Md.	32⅛	....	....	32⅛

Total sales, 342,800.

COPPER QUOTATIONS

Quotations Furnished by Otis & Co.

	Bid.	Ask.
Adventure	2⅛	2
Alaska G. M.	22½	22¾
Allouez	40	40¼
American Zinc	20	20¼
Arizona Commercial	5	5¼
Butte & London	30	31
Butte & Superior	55⅞	55¾
Calumet & Arizona	68¾	69
Calu. & Hecla	400	405
Centennial	18½	18¾
Copper Range	40	40¼
Daly West	2½	2⅝
Davis Daly	2	2¼
East Butte	12½	12¾
El Paso Cons.	2⅝	2⅞
Franklin	4½	4⅝
Goldfield Florence	58	60
Granby	89½	90
Greene Cananea Cons.	11¼	11½
Hancock	20	20½
Indiana	5½	5⅝
Iron Blossom	117	120
Lake Copper	9⅞	10
Mohawk	45	45½
New Baltic	13⅞	14
North Butte	30¼	30½
Nipissing	7	7⅛
Ohio Copper	35	40
Old Dominion	53	53½
Osceola	83½	84
Quincy	67	67¼
Shannon	6⅞	7
Shattuck	29	29¼
Superior Copper	30½	31
Superior & Boston	2¼	2⅝
Tamarack	37½	38
Tuloroso	37½	50
United Fruit	168½	169
United Verde Ext.	40	45
Wolverine	46½	47

COTTON MARKET

Quotations Furnished by Otis & Co

	Open.	High.	Low.	Close
Oct.	11.47	11.47	11.40	11.40
Mar.	12.25	12.26	12.13	12.14
May	12.01	12.02	11.83	11.83
July	11.96	11.96	11.81	11.81
Aug.	11.74	11.74	11.58	11.58
Spot	12.65	....	....	12.65

CURRENT QUOTATIONS

showing comparison with prices of December 31st of ELIGIBLE PUBLIC UTILITY STOCKS dealt in by

HAGER & SMITH

Suite No. 101 Mining Exchange Bldg

Representing WILLIAM P. BONBRIGHT & CO., Inc.

New York Philadelphia Detroit

CHICAGO MARKET

CHICAGO, Feb. 5.—Uneasiness over scattering reports of cold wave damage in Kansas had a bullish effect today on wheat. In the end, however, the market was easy at a gain of a shade to ⅛c net. In both corn and oats the outcome was an advance of ⅛@¼c to ¼c, compared with last night. Provisions finished unchanged to 12½c up.

Wheat speculators gave earnest attention to the fact that in the face of the coldest weather of the winter, the autumn-sown fields west of the Mississippi are bare of snow protection and have an unusual amount of surface moisture. The chance of serious injury from a freeze could not be altogether banished from mind, despite assurances by experts that the plant possessed root development far more vigorous than the average at this time of the year.

Disappointment of hopes that export sales of wheat would continue today was what chiefly handicapped the bulls. It turned out, however, that yesterday's business with foreigners had been much larger than was generally supposed. Rumors of additional amounts taken today for ocean shipment could not be confirmed. On the other hand, offerings to Chicago from the west decreased, and there was good authority for assertions that northwestern mills would need all the spring wheat in sight.

In corn, the shorts took to cover as a result of wheat strength, and owing to alleged scantiness of rural offerings. An estimate on farm reserves was constructed by some traders as bearish, the figures indicating that fully half the deficiency in the crop had been made up by reduced consumption. Oats hardened with other grain and because farm reserve figures on oats were regarded as bullish.

Provisions had an upward slant in consequence of advancing prices for hogs. On the bulge, there was considerable profit taking by longs.

Quotations Furnished by Otis & Co.

	Open.	High.	Low.	Close.
Wheat—				
May	92⅞	93¼	92⅞	92⅞
July	88⅝	88⅞	88½	88⅝
Corn—				
May	65⅝	66	65⅝	65⅝
July	64⅝	65⅛	64⅝	65
Sep.	63⅝	64¼	63⅝	64⅛
Oats—				
May	39	39¼	38⅞	39⅛
July	38⅝	39¼	38⅝	39⅛
Pork—				
May	21.82	21.92	21.80	21.80

CHICAGO PRODUCE

CHICAGO, Feb. 5.—Butter unsettled; creameries, 21½@27c.

Eggs irregular; receipts, 7,757 cases; at mark, cases included, 24½@25¾c; ordinary firsts, 24½@25c; firsts, 25¾c.

Cheese unchanged.

Potatoes unchanged; receipts, 35 cars.

Poultry, alive, unchanged.

SUGAR

NEW YORK, Feb. 5.—Raw sugar firm; muscovado, $2.98; centrifugal, $3.48; molasses, $2.73; refined quiet.

METAL MARKET

ST. LOUIS, Feb. 5.—Lead firm, $4.07½@4.10. Spelter steady, $5.25.

NEW YORK, Feb. 5.—Copper firm; standard spot and February offered at $14.75.

Tin irregular; spot, $40.65@41.00; February, $40.70@41.00.

Iron steady, unchanged.

London markets closed as follows:

Copper easy; spot, £65, 12s. 9d; futures, £66, 6s. 3d.

Tin weak; spot, £135, 15s; futures, £136, 15s.

Iron, Cleveland warrants, 51s, 9d.

MONEY ON CALL

NEW YORK, Feb. 5.—Call money steady, 1¾@2 per cent. Time loans steady; 60 days, 2¾ per cent; 90 days, 3@3¼ per cent; six months, 3½ per cent.

Mercantile paper, 3¾@4½ per cent.

Bar silver, 57¾c.

Mexican dollars, 45c.

LONDON WOOL AUCTION

LONDON, Feb. 5.—A sale of sheepskins today drew a large attendance. The 6,400 bales offered were in active demand at prices unchanged to 5 per cent advance. Americans bought a few crossbreds.

EASTERN LIVE STOCK

ST. LOUIS, Feb. 5.—Hogs—Receipts 8,000; 10 to 15c higher; pigs and lights, $7.00@8.65; mixed and butchers, $8.50@8.70; good heavy, $8.60@8.75.

Cattle—Receipts 10,000; strong; beef steers, $7.50@9.25; cows and heifers, $4.25@8.50; stockers and feeders, $5.00@7.50; southern steers, $5.75@8.00; cows and heifers, $4.00@6.00; calves, $6.00@11.25.

Sheep—Receipts 1,500; strong; muttons, $5.00@5.60; lambs, $7.00@7.70.

CHICAGO, Feb. 5.—Hogs—Receipts 23,000; strong, 5 to 10c above yesterday's average; bulk, $8.40@8.60; lights, $8.30@8.57½; mixed, $8.35@8.60; heavy, $8.30@8.62½; rough, $8.30@8.35; pigs, $8.90@8.35.

Cattle—Receipts 3,000; steady to a shade higher; beeves, $7.10@9.50; Texas steers, $6.90@8.00; western steers, $6.60@7.90; stockers and feeders, $5.50@8.10; cows and heifers, $3.50@8.50; calves, $7.25@10.25.

Sheep—Receipts 16,000; slow; native, $4.70@6.00; western, $4.80@6.00; yearlings, $5.70@6.85; lambs, native, $6.75@7.80; western, $6.80@7.80.

KANSAS CITY, Feb. 5.—Hogs—Receipts 5,000; 5 to 10c higher; bulk, $8.15@8.50; heavy, $8.40@8.55; packers and butchers, $8.25@8.50; light, $8.00@8.40; pigs, $7.00@7.50.

Cattle—Receipts 1,500; steady to strong; prime fed steers, $8.50@9.25; dressed beef steers, $5.25@8.40; western steers, $6.75@8.50; southern steers, $6.25@8.10; cows, $4.25@7.75; heifers, $6.75@8.75; stockers and feeders, $6.50@8.25; bulls, $5.50@7.75; calves, $6.50@10.50.

Sheep—Receipts 10,000; steady; lambs, $7.25@7.65; yearlings, $5.75@6.60; wethers, $5.00@5.75; ewes, $4.75@5.40.

DENVER LIVE STOCK

DENVER, Feb. 5.—Cattle—Receipts 200; steady; beef steers, $6.00@8.00; cows and heifers, $5.50@6.50; stockers and feeders, $5.75@7.75; calves, $8.00@10.25.

Hogs—Receipts 2,200; firm; top, $8.40; bulk, $8.20@8.35.

Sheep—Receipts 2,500; steady; yearlings, $6.00@6.75; wethers, $5.50@6.00; lambs, $7.00@7.85; ewes, $4.00@5.00.

COLORADO SPRINGS STOCK QUOTATIONS

MINING.

	Bid.	Ask.
Acacia	[illegible]	03¾
C. C. Con.	010	01
C. K. & N.	08½	09
Dante	01	02
Dr. Jack Pot	06⅝	06½
Elkton	50	50⅝
El Paso	221	300
Fanny R.	02	03
Findley	02	03½
Gold Dollar Con.	06⅝	06½
Gold Sov.	02	03⅝
Isabella	07⅝	10
Jack Pot	05½	06
Lexington	003	006
Mary McKinney	58	60
Old Gold	01	02½
Pharmacist	01	01½
Portland	104	110
Vindicator	82⅞	84

UNLISTED

	Bid.	Ask.
Golden Cycle	150	..
Jennie Sample	04½	05¼
Jerry J.	04	04½

PROFIT BOX

	Bid.	Ask.
Banner	01	1½
Black Jack	005	008
Bob Lee	..	001
Hart	..	02
Home	..	02
Kittie Lane	006	01
Mary Nevins	..	03½
New Haven	003	..
Raven & B. H.	03	04½
Republic	0025	0035
Requa Savage	01	01½
Rose M.	005	01
Rose N.	..	01

MISCELLANEOUS

	Bid.	Ask.
Flower West	003	..
Greater G. Belt	001	..
O. K.	..	005
Progress	..	01
Texas Girl	..	01

SEPARATE SALES

Acacia, 1,000 at 2⅝; C. C. Con., 7,000 at 1; Isabella, 4,000 at 9⅝; Vindicator, 1,000 at 83; Jerry J., 1,000 at 4; U. G. M., 120 at 4½.

BOND LIST

Quotations Furnished by Otis & Co.

	Bid	Ask.
Atchison general 4s	95⅝	95⅝
Baltimore & Ohio 4s	95½	96
C., B. & Q. joint 4s	97½	97⅝
C. & O. 4½s	97⅝	98
C., M. & St. Paul 4½s	103	103½
Rock Island coll trust 4s	47	47¼
Missouri Pacific	..	66
So. Pac. first refund. 4s	92⅝	93
do collateral 4s	91½	92
Southern Railway 4s	75⅝	76
Union Pacific first 4s	93½	93⅝
U. S. S. cor. sink. fund 5s	102⅝	102½
Wabash first 4s	60⅝	61

ARKANSAS COAL MINES REOPENED

KANSAS CITY, Mo., Feb. 5.—Mines of the Central Coal & Coke company at Huntingdon, Hartford and Bonanza, Ark., were shut down a week ago when 1,000 miners struck, reopened today with a full force of men.

Charles Keith, president of the company, said under the terms of a settlement reached last night both strikers and company had agreed to abide by the decision of a committee appointed by the United Mine Workers of America to investigate the controversy.

The mine struck on the ground that the operators had refused to respect a decision of the district arbitrator upholding the claims of four miners for compensation for a period of enforced idleness.

ENGLAND ASKS FOR FUNDS FOR PEACE CELEBRATION

LONDON, Feb. 5.—The British committee arranging for the celebration of the centenary of peace between the United States and England made a second appeal for funds at a meeting held today at the Mansion house. The meeting was under the patronage of the lord mayor and the Duke of Teck was chairman. Speeches were made by the Archbishop of Canterbury, Premier Asquith, Viscount Bryce, formerly ambassador at Washington, and John A. Stewart, secretary to the American committee. A cablegram from Secretary Bryan was read.

Premier Asquith said that neither the British nor the American government was officially participating in the program of the celebration because both felt that the movement should be a spontaneous act of the people of the two countries.

The Archbishop of Canterbury expressed the hope that some part of the fund would be devoted to educational endowments for the purpose of "reducing the disproportionate share given to the separation of the United States from Great Britain from American school text books."

TRADE SCHOOLS FOR UNEMPLOYED PROPOSED

CHICAGO, Feb. 5.—Establishment of trade schools for the teaching of unemployed men will be recommended in a report which will be made soon by the commission on unemployed, which was appointed two years ago by Mayor Carter H. Harrison.

Prof. Charles R. Henderson of the University of Chicago, chairman of the commission, announced the substance of the report in an address last night.

The report, according to Professor Henderson, will propose that the suggested trade schools be placed under the supervision of a board of public welfare, similar to that of Kansas City. The report also may offer the suggestion that compulsory schools be maintained for those who do not want further schooling and who refuse to work.

"The Kansas City board has assisted in solving the unemployed problem by providing trade schools for unemployed men," said Professor Henderson, "and this leisure instruction has produced skilled workmen with increased opportunities for jobs. If the idle man doesn't want to work, put him in a compulsory colony where he will have to work."

1/3 OFF

On all men's, young men's and boys'

Suits and Overcoats

Robbins ON THE CORNER

FEDERAL MEDIATION BOARD IS SUCCESS

WASHINGTON, Feb. 5.—Since the federal board of mediation and arbitration was created a few months ago, 18 cases of a serious nature have been laid before it and all of them have been settled amicably, either through mediation or arbitration, according to a report by the board today. In many instances the cases were submitted after strikes had already been ordered, but settlement of controversies were soon brought about.

In only two cases brought to the board's attention did the men quit work; and in one of these train operations were suspended before information of the situation reached the board, while in the other knowledge of the approaching strike did not reach it until within 12 hours of its occurrence. The prompt services of the board in both cases resulted in the resumption of complete transportation within 24 hours.

The grievances considered by the board have involved practically every railroad in the eastern and southwestern sections of the country and two of the largest railroads west of the Mississippi. The number of employes affected was about 100,000. The results already accomplished by the board are highly gratifying to those who advocated its establishment by congress.

18 BELOW AT BUTTE

BUTTE, Mont., Feb. 5.—With the mercury at 18 degrees below zero Butte today is experiencing the coldest snap this winter. The extreme official temperature during the night was 22. Montana, northern Idaho and eastern Washington are experiencing the coldest weather of the season and the forecast is for continued cold for several days. Heavy snow preceded the drop in temperature and in sections blizzards are raging.

PERSIAN TREATY SIGNED

TEHERAN, Persia, Feb. 5.—A treaty was signed here today by the American minister to Persia, Charles W. Russell, and the Persian foreign minister, agreeing to refer for advice to an impartial arbitration commission all differences incapable of settlement by ordinary diplomatic means.

FIRST POLICEWOMAN IS A SUFFRAGETTE

Mrs. Alice S. Wells, California's first policewoman, who is one of several female bluecoats in Los Angeles believes that suffrage for women will solve the servant girl problem.

"Just give the girls a chance to vote," said she, "and it will dignify their work so they will be willing to go into the kitchen."

Mrs. Wells admitted that few American girls wanted to work in kitchens, but she thought that due largely to the fact that women could not vote.

MARIE COLE

Aged 14, of Urichsville, O., who raised 112 bushels of corn on one acre, double the amount raised by the farmers in her neighborhood. She led all boy contestants in her county and was the only girl to win in the corn-raising contest. She was one of those who made the corn special trip to Washington.

PRIVATE M'DONALD DIES AT TRINIDAD

TRINIDAD, Colo., Feb. 5.—The second death within 24 hours among the state troops in the strike district occurred this morning. Private James McDonald, 27, of Company A, First infantry, died of acute laryngitis at Camp San Rafael after a week's illness. McDonald enlisted recently in Denver and formerly was a member of the Seventh United States regulars.

CAPT. INCH HONORED FOR HEROIC ACTION

LONDON, Feb. 5.—Capt. Francis Inch, commander of the steamship Volturno, which was burned in mid-Atlantic on October 11, 1913, with a loss of 135 lives, was presented today with the freedom of the city of London.

The gift was accompanied by a gold medal, a gold watch and chain, a purse of gold and Lloyd's silver medal. The presentation was made by the lord mayor. A diamond and sapphire pendant and a silver tea service were presented to Mrs. Inch.

The lord mayor and William Marconi, the wireless inventor, delivered eulogistic speeches. Captain Inch declared that he had done nothing but his duty.

WILSON FAVORS KEEPING TROOPS ON THE BORDER

WASHINGTON, Feb. 5.—President Wilson sees no reason why any American troops on the border should be withdrawn even though the embargo on arms has been lifted. It was indicated at the White house that while the allotment of stations might be altered for the present there would be no reduction in the patrol.

Further steps in the administration's Mexican policy have not been worked out but it was indicated that nothing of an important nature was impending.

MISSING SCHOOL GIRL IS FOUND IN CHICAGO

NEW YORK, Feb. 5.—Florence Barbara Lawlor, the 15-year-old Brooklyn High school girl who disappeared Monday, was found today in South Chicago. Her father, a prosperous druggist, received word to this effect from his brother-in-law, B. R. Hedges of Columbus, O.

CHICAGO, Feb. 5.—Miss Florence Barbara Lawler, the missing Brooklyn High school girl, is at the Central Young Women's Christian association here, in the care of Miss Wilhelmina Barr, travelers aid secretary.

"SHOP OCULISTS" INJURE EYES

Their Unscientific Methods Frequently Sear the Eyeball

From the Journal of the American Medical Association.

The "Shop Oculist" is an established institution in most shops and factories. He is a workman who has had considerable experience in removing cinders, emery, etc., from the eyes of his fellow employes. He usually has a steady hand and a good eye, and has two or three instruments and a magnifying glass with which to remove the foreign body. These tools are hardly ever clean, and he himself makes no pretense at being surgically clean. He gets the patient in a strong light, and picks and scrapes the delicate tissues of the eye until he dislodges the little particle. At least, he tries to dislodge it, and usually succeeds, but almost invariably leaves behind much scratched and roughened tissue. As a rule, the eye gets well, for a strong man can withstand much physical misfortune, but even if he gets well, the unnecessary scraping leaves a scar, usually in the center of the eye, which more or less permanently interferes with vision. Frequently the dirty and unskillful manipulations of the "shop oculist" produces an infection or poisoning of the eye and pus forms and the eye becomes lost or very badly damaged, and the other eye even may be lost from sympathetic inflammation. The "shop oculist" is responsible for many eyes that are lost by improper treatment directly after a slight injury.

Members of Grand Jury May be Called in Case Florida Fruit Company

KANSAS CITY, Mo., Feb. 5.—Access to the notes of the federal grand jury that recently indicted eight officers and agents of the Florida Fruit Lands company was refused in the federal court here today by Judge A. S. Van Valkenburg, answering the petition of Herbert S. Hadley, attorney for the indicted men. Mr. Hadley made the request for the grand jury notes at the opening yesterday of the hearing on his motion to quash the indictments.

Judge Van Valkenburg announced that he would permit members of the grand jury to be called as witnesses but said they must not be questioned as to any testimony introduced before them. The men whose indictments Mr. Hadley seeks to have quashed were charged with misuse of the mails in selling lands in the Florida Everglades to 12,000 persons, mostly in middle western states.

SHIPPER FAVORS INCREASE IN RATES

WASHINGTON, Feb. 5.—The first testimony by shippers favoring an increase in freight rates was developed today before the interstate commerce commission at its meeting on protests against the 5 per cent advance asked by the eastern railroads. T. A. Gantt, traffic manager of the Corn Products Refining company, testified that his company had no objection to the increase if the rates made no discrimination in favor of competitors.

Note Issue for New York Indebtedness Is Urged by Pendergast

NEW YORK, Feb. 5.—A plan of reducing the great additions being made annually by this city to its bonded indebtedness by William A. Prendergast, comptroller, suggests that the city issue corporate notes to be redeemed in succeeding tax levies for a period of 10 years, instead of issuing long term bonds as in the past. The plan was submitted to Mayor Mitchel yesterday.

This plan would compel the present generation to pay a part of the expenses of the city for permanent improvements to be made in the next 10 years, and at the same time lighten its debt-incurring power.

A bill which would authorize the city to carry out this plan has already been drawn with a view to having the necessary legislation adopted this year.

Prendergast's proposal accompanies the statement of the city's debt-incurring power, which it is stated is now $51,373,749, available for rapid transit and dock improvements, of which $34,794,115 has been authorized. This leaves an unreserved margin of $16,579,634 for any uses to which the board of estimate and apportionment sees fit to apply it.

The bureau of entomology and the forest service, working together for the control of forest insects, last year covered more than 160,000 acres in their operations.

The COLORADO SAVINGS BANK

OF COLORADO SPRINGS

Capital ..... $[illegible]
Surplus ..... $[illegible]

General Banking Business. Interest on Savings Accounts.

OFFICERS AND DIRECTORS: J. BATON, [illegible]; O. H. [illegible], Pres.; F. P. EVANS, Cashier; T. C. SPRAGUE, Asst. Cashier; F. F. CASTELLO, [illegible]; A. TORRES, JOHN CURR, JOS. G. D[illegible], N. S. H. HOPKINS, J. [illegible] SPRAGUE.

Colorado Springs National Bank

CORNER TEJON AND KIOWA STS.

CAPITAL, $100,000. SURPLUS, $70,000

OFFICERS AND DIRECTORS:

S. D. McCracken, President; W. F. Richards, O. E. [illegible]way, Vice Presidents; W. [illegible] Armstrong, Cashier; Carl C. Fingel, [illegible]; George S. Eastus, M. C. Gile, D. N. Heiser, W. W. Flora, C. B. Seldomridge, Raymond R. Robbins.

The First National Bank

OF COLORADO SPRINGS, COLO.

CAPITAL ..... $[illegible]
SURPLUS ..... $[illegible]

UNITED STATES DEPOSITORY

OFFICERS AND DIRECTORS:

J. A. HAYES, Pres.; IRVING HOWBERT, Vice Pres.; A. M. [illegible], Cashier; WM. I. HOWBERT, Assistant Cashier; JAY B. MERRITT, Assistant Cashier. WILLIAM A. OTIS, CHARLES M. MacNEILL, SPENCER PENROSE, R. W. CHISHOLM, JAMES F. BURNS, RICHARD F. HOWE.

TRAVELERS' CHECKS AND LETTERS OF CREDIT

SAFETY DEPOSIT BOXES

THE EL PASO NATIONAL BANK

COLORADO SPRINGS, COLORADO.

CAPITAL ..... $[illegible]
SURPLUS AND UNDIVIDED PROFITS ..... $[illegible]

WE ISSUE LETTERS OF CREDIT AND TRAVELERS' CHECKS.

SAFETY BOXES FOR RENT.

OFFICERS AND DIRECTORS:

C. C. HEMMING, President. E. P. SHOVE, Vice Pres. R. S. BROWNLIE, Vice Pres. W. D. HEMMING, Cashier. O. L. GODFREY, Assistant Cashier. T. J. FISHER. HARRY JACKSON. R. F. LOWELL. H. ALEX. SMITH.

The Exchange National Bank

Of Colorado Springs, Colo.

UNITED STATES DEPOSITORY.

Capital $300,000.00
Surplus $200,000.00

OFFICERS AND DIRECTORS:

William Lennox, Chairman of the Board. A. G. Sharp, President. S. J. Giles, Vice President. A. S. Holbrook, Vice President. C. G. Graham, Cashier. W. I. Jones, Assistant Cashier. C. F. Morris, Assistant Cashier. Frank E. Castello, D. H. Rice, W. H. Sturgeon.

The Colorado Title & Trust Company

Capital and Surplus, $100,000.00

OFFICERS AND DIRECTORS:

President, J. Arthur Connell; Vice Presidents, Horace G. Lunt, Eugene P. Shove, Leonard E. Curtis, Wilfrid M. Hager; Secretary and Trust Officer, William R. Webster; Treasurer, George E. Nolte, W. M. Vance, Henry Hine, H. C. Hall, C. P. Lodge, George A. Fowler, George M. Irwin, W. A. Otis, Richard F. Howe, Charles L. Tutt. Bonds, Mortgage Loans and Investment Securities Bought and Sold.

Small Accounts Accepted — Interest Paid on Deposits

OTIS & CO.

INVESTMENT BROKERS.

MEMBERS

New York Stock Exchange — Chicago Stock Exchange
Cleveland Stock Exchange — Chicago Board of Trade
New York Cotton Exchange

125-127 East Pikes Peak Ave. COLORADO SPRINGS

NewspaperARCHIVE® NewspaperARCHIVE®

Classified Ads

WANTED—Male Help

GENTLEMEN, 10c; 6 months. Hair cut and shave, 25c. 120 N. Nevada. You're next!

BOYS to carry the Gazette. Apply C. J. Bullock, Gazette building, 8 to 8 a. m.

WANTED—Female Help

KEIM'S LADIES' TAILORING COLLEGE—A school of scientific dress cutting, dressmaking and ladies' tailoring. Short course for ladies who desire only to make their gowns, suits etc. Rooms 208-210 Hagerman building, S. E. corner Kiowa and Tejon St.

LADIES', gents' and children's used clothing bought and sold at 32 N. Weber St. Phone Main 894.

WANTED—Male and female help. Henderson Employment Office, 20 E. Kiowa. Phone 2916.

WANTED—A woman for general housework; must be good cook; Swedish preferred. Call 3447W.

WANTED—Experienced lady and instructor of embroidery, crochet, etc. Kaufman's Art Needle Work Dept.

WANTED — Experienced saleslady. Kaufman's Ready-to-Wear Dept.

GIRL for general housework at 210 E. Uintah St.

WANTED—Situations

POSITION as chauffeur; experienced in repair work; familiar with electrics; best references. Address P-94, Gazette.

BY local young woman stenographer; good penman, accurate in figures, experienced in real estate and insurance; good references. R-6, Gazette.

PRACTICAL nurse wishes position, confinement cases with housework; references. M. 4066J.

SWEEPING and dusting half day each day, private family, references. P-55, Gazette.

WANTED—By competent workman, inside or outside carpenter work at $2.50 a day. 1222 N. Weber.

EXPERIENCED girl wants general work; references. 3273R.

PUBLIC STENOGRAPHER, 429 Hagerman Building.

EXPERIENCED dressmaker; work by the day or at home. Tele. Main 3786.

WANTED—Miscellaneous

WANTED—To rent show window in business district for fancy fruits, confections; would rent half store, with fixtures, if rent reasonable. Permanent. R-5, Gazette.

STOVE and furnace repairing, chimney stacks, chimneys cleaned. S. P. Duff, on alley east of Bennett Bldg. Phone 1636.

WANTED—Pair platform scales, to weigh between 1,200 and 1,500 pounds. Phone 3484J, after 6 p. m.

WANTED—Man's Columbia bicycle, second-hand and in good condition. N. F. Bean, 1122½ W. Bijou St. M. 1111.

ASH PITS cleaned; job work done; office, 114½ E. Cucharas. Phone Main 304. H. T. O'Brien, Mgr.

WANTED—2 office chairs, filing case, 8x10 rug; state price. P-43, Gazette.

SAFETY razor blades sharpened. E. H. Morse, 111 E. Huerfano St.

SAFETY blades sharpened. Sun Drug Co. and Fiedler's cigar store.

BOARD AND ROOMS

GRAND View Lodge for the care of convalescents. Home cooking. Fresh eggs and milk. 821 N. 2nd St., Nob Hill.

BOARD, rooms, sleeping porches; a home; reasonable. 501 N. Weber. Phone 1232 Main.

ROOMS for convalescent, with or without board; walking distance. R-1 Gazette.

SUITE of rooms; southwest exposure; private entrance and bath. Phone 322 320 N. Cascade.

MISS WOMACK—Rooms with or without board. 422 N. Nevada.

Electric Magnetic Massage

FOR treatment of paralysis, appendicitis, rheumatism, goiters, gall stones and nervous troubles. Room 10, Evergreen Bldg.

FOR SALE—RANCHES

LANDS for dry farming or stock, in tracts 160 up to 10,000 acres. R. D. Ayer, 1343 N. Nevada Ave.

Watch and Clock Repairing

WATCHES cleaned, 50c; mainspring, 50c; work guaranteed. We buy old gold and silver. S. Klein, 16 E. Huerfano. Phone 541.

CHIROPRACTIC

COULTRUP & COULTRUP, CHIROPRACTORS. 48 1st Nat'l Bank B'dg. Telephone Main 1.

PROFESSIONAL

DOCTOR J. H. SMITH has removed his office and residence to 312 North Tejon street. Phone Main 2339.

SEWING MACHINES

SALE of second-hand and new sewing machines this week, $3.00, $5.00, $8.00 and up; guaranteed in good condition; expert repair men to overhaul your machine. Phone Main 1272. Hext Mfg. Co., 19 N. Tejon.

NEW Singers sold on easy payments, $2 mo. Used machines cheap. Machines repaired. 210 N. Tejon. Phone Main 2549.

THE White Sewing Machine Co. Machines rented and repaired. M. 1416.

SEWING machine for sale or rent. 797 S. Tejon. Phone Main 3317J.

TYPEWRITERS AND SUPPLIES

TYPEWRITER REPAIRING—Over 20 years' experience. Eastern prices. Phone Main 894.

FOR RENT—ROOMS Furnished

ONE six-room, and one seven-room house, first-class condition, full lots; on car line; three blocks from college. Inquire owner. Telephone 597.

4-ROOM apartment, nicely furnished for housekeeping, on second floor. Apply 518 E. Nevada.

EIGHT rooms furnished; modern. 19 E. Willamette. Box 144, Manitou, or P-45, Gazette.

COTTAGE at Camp Shelton; four rooms and bath; nicely furnished; northwest of platform. Mrs. White.

$15, $20, MODERN, 4-r. sunny flat; gas range, porch; adults. 27½ N. Cascade.

7-ROOM house, strictly modern. 110 S. Wahsatch; reasonable to right party.

NICELY furnished cottage; modern; close in. Call 320 N. Cascade, Blk. 13.

4-ROOM cottage, modern; neatly furnished. 125 N. Weber.

6-ROOM house, modern; southern exposure. 1303 N. Tejon. Phone 3846J.

4-ROOM house, modern except heat. 409 E. Willamette.

5-ROOM house, nicely furnished; modern, except heat. 516 S. Nevada.

MODERN 11-room house, 317 E. Kiowa. Inquire at 117 N. Nevada Ave.

FURNISHED housekeeping tent. 316 N. Nevada.

FOR RENT—HOUSES Unfurnished

TO RENT—Good 5-room house; barn, buggy shed; fenced especially for chickens or for dogs; 3 large lots and rich garden spot; close to school; near mills, on North Sheldon. Price, $10. Call F. Blackshere, Driving club.

FOR RENT—One strictly modern, 6-room cottage, with sleeping porch; good location. Phone Main 856.

4, 5 OR 7-ROOM houses, furnished or unfurnished. Inquire 312 W. Mill. Phone Black 697.

422 East Boulder, 5 rooms.....$[illegible]
408 North Corona.....[illegible]
D. T. Cuthbert, 5 Midland Blk.

FOR RENT—Strictly modern 5-room cottage; fireplace and furnace; cheap for winter. 1903 S. Tejon St.

SEVEN-ROOM modern house, north; $15 per month. Key at 616 E. Cache la Poudre, after Feb. 8.

223 CHEYENNE Ave., 5-room perfect condition. Call 1878, After 12 a. m.

TWO-room cottage, 317 E. St. Vrain. Call 1878, after 12 a. m.

601 E. Columbia, 7-room modern. $25. Call 1878, after 12 a. m.

5-ROOM house, bath; 411 E. Cache la Poudre, $12. Inquire 325 S. Tejon.

FOR RENT—5-room modern bungalow, $25 month. 713 N. Tejon.

6 ROOM house; modern except heat; $15. 231 E. Vermijo.

5-ROOM cottage, close in; neat and clean. 19 S. Tejon St.

FOR RENT—418 E. Cimarron, 4 rooms, bath, new range. Phone M. 324.

HORSES AND VEHICLES

FOR sale at a bargain, good 750 lb. saddle pony, saddle, bridle and blanket, at a bargain. Call at room 13, Gazette Bldg.

WANTED — Horse, weigh between 1,100 and 1,200. Critz, Peoples Pharmacy. 121 E. Huerfano.

WANTED Good young team, 1,900 lbs; must be cheap for cash. 936 N. Spruce. Phone 2632.

FOR SALE Good work mare, $45; must be sold by Saturday. 219 S. Institute.

ONE good ranch mare for sale cheap, or will trade for chickens. Phone 2612. 936 N. Spruce.

ONE cow and two calves, cheap, fine driving mare. 844 E. Dale St.

HORSES for sale. Address P. O. Box 42.

POULTRY SUNDRIES

FOR SALE—Single and Rose Comb Rhode Island Red cockerels. Rhode Island Red eggs for hatching, 50c per setting; one 108-egg incubator and one brooder. 1307 Grant Ave. Phone Black 24.

FOR SALE—2 doz. White Leghorn hens, one cockerel, also 2 Buff Orpington cockerels. 936 N. Spruce. Phone 2632.

THOROUGHBRED R. C. R. I. Red cockerels and cock, cheap. 2520 N. Nevada.

SETTINGS Buff Orp., R. I. Reds, R. C. W. Leghorns; rates for quantity. Ph. 3643W. Box 467.

FOR SALE—Two incubators; 120-egg size; good condition. Phone 3691W.

WANTED—Chickens of all kinds. Call up Main 2632.

FOR SALE—4 large Philo coops. Call at 714 E. Cucharas St.

STORAGE & TRANSFER

AT THIS time of year, when so many are moving and packing, we would appreciate if the order could be given us the day before. THE SMITH STORAGE AND TRANSFER CO.

PADDED moving vans, experienced men, new warehouse, private locked compartments. Pikes Peak Transfer and Storage Co. Phone 160.

STORAGE MILLEN. HE stores goods right. 107-111 S. Nevada.

DRESSMAKING

DRESSMAKING at home or by the day. Apply Edna Helmick, 317 S. Tejon St. Phone 1540.

FIRST-CLASS dressmaker wants work by day or at home. Phone Main 1504.

AT HOME or by day, reasonable. 211 N. Cascade. Mrs. E. Jack, phone 1591.

FOR RENT—ROOMS Furnished

HOUSEKEEPING rooms and sleeping porch, modern, newly finished, very reasonable; no invalids. Phone Main 3495. 320 E. Dale.

313 E. KIOWA—Large front and back parlors; well furnished and heated, close-in location, privilege housekeeping; adults.

NICE, sunny rooms, with sleeping porch; board if desired. Phone Main 1584.

MODERN rooms, well heated; very reasonable. 412 N. Tejon. Phone M. 3475.

LARGE southeast room, with private bath and sleeping porch. 932 N. Nevada. Phone M. 1899.

HOUSEKEEPING rooms with fine sleeping porch, two beds. 326 E. Kiowa.

FURNISHED, 3-room flat, strictly modern, heat furnished. 326 E. Cache la Poudre St.

NICELY furnished rooms; also sleeping porch; modern; well heated; reasonable. 139 E. Willamette.

FINE, large, sunny room; housekeeping privileges; on car line. 738 E. Platte.

MODERN room, well heated, beautifully furnished, close in, $2 per week. 430 E. Willamette. Phone M. 3883J.

FOR RENT—Furnished rooms with board, also furnished cottage. 634 N. Weber.

SEE the steam-heated rooms; $1.50 and up. 318 N. Tejon.

NICE housekeeping rooms; gas range, sleeping porch. 327 West Bijou St.

FURNISHED room at $1 week. 107 S. Seventh St.

SEE the steam-heated rooms; $1.50 and up. 318 N. Tejon.

ROOMS, housekeeping, sleeping porch, tent cottage. 811 N. Cascade. Phone 3904W.

FURNISHED steam-heated rooms; board, if desired. 322 E. Bijou. M. 1111.

FURNISHED front room for rent, private entrance. 1309 E. Boulder.

3 OR 4 rooms for light housekeeping; modern; near college. Phone 2131.

BUSINESS CHANCES

TO THE SMALL INVESTOR

I have one of the best mining propositions that was ever shown in Colorado Springs. It will pay you to investigate it. E. H. Morse, 111 E. Huerfano St.

FOR SALE Grocery business, good paying location, close in, business good; must sell to go to lower altitude; stock clean and in good condition; will invoice about $1,800; fixtures included in this. Call Main 1699W.

FOR SALE—By owner, the best-paying grocery store in Colo. Springs; other business to attend to; needn't answer unless you have $3,000 to invest. Address R-7, Gazette.

GOOD paying business for sale. Well established. Cheap if taken at once. P-8 Gazette.

FOR SALE Barber shop at a bargain; leaving Springs. 1010½ Colo. Ave.

AUTOMOBILES

FOR SALE 1910 Pierce "48," seven-passenger touring car; motor just overhauled at factory; new tires; new covers and Klaxon horn; entire car in excellent condition; cheap for cash. Owner has purchased Ohio electric, reason for selling.
G. W. BLAKE AUTO CO.

NOTICE TO AUTOMOBILE OWNERS

Have your automobile painted by the COLORADO SPRINGS AUTO PAINT SHOP. All work guaranteed first class. 121 So. Cascade Ave. Phone Main 21.

TREAT tires with AIRSTOP, heals punctures instantly, does not prevent vulcanizing, or injure rubber. Demonstration at 113 E. Kiowa. AIRSTOP SUPPLY CO.

FOR SALE One 1912 Hudson just repainted and nickel plated; car in excellent condition; cheap for cash. G. W. BLAKE AUTO CO.

FOR SALE 5-pass. touring car, just painted and in good condition. Strang Garage, 18 N. Nevada.

WANTED—To trade city property for an automobile. Call phone 320x.

FOR SALE—FURNITURE

FURNITURE and lease on 10-room, well located, modern house. Inquire 314 Min. Exch. Bldg., or phone 1147.

FOR SALE Folding bed with large pier glass in front. 821 North Cascade.

LEAVING town; bargains, if taken at once; piano, dining room furniture, gas range. Call 1932 N. Tejon St.

SAVE $ to $5 on room-size rugs. Carpet Store, 331 E. Pikes Peak.

Auctions and Auctioneers

AUCTION sale of furniture at No. 1 Colorado Ave., known as Sheldon place, Friday, Feb. 6th, 1914, commencing at 1 o'clock sharp. All our household and kitchen furniture, including parlor set, chairs, stoves, dressers, tables, rockers, carpets, beds, piano, garden tools, cider mill and many other articles too numerous to mention. Come, everybody, and come early.
SCOFIELD & KIBBY, Auctioneers.

CLAIRVOYANTS

MOVED — MRS. SAMPSON — Noted psychic; all work guaranteed. Readings daily. Spiritual meetings Sunday, Thursday evenings, 8 sharp. 14½ E. Pikes Peak.

FOR RENT—OFFICES

FOR RENT—Office rooms, single or en suite. Gazette building. Apply Gazette Business Office.

BATHS

MACK'S sulphur baths, 75c; 9 for $5. Chiropody, massage. M. 1064. 124½ N. Tejon.

FOR SALE—Real Estate

SNAP ON WASH. AVE. WEST

6-room bungalow, modern except heat; full lot, must be sold at once; don't fail to see this now.
STATE REALTY COMPANY
155 E. Pikes Peak Ave.
Entrance State Savings Bank

FOUR small houses, none over $700; will take $100 cash, small payments on remainder. Telephone Main 1216.

FOR SALE—5-room house, lot 50x150. C. Rosemeck, 130 Colo. Ave., Colo. Spgs.

FOR SALE—Modern 5-room bungalow, best location northeast. M. 2907.

FOR SALE—First mortgage, $1,200. Address P-77 Gazette.

TO TRADE

VACANT LOT
To trade for horses or cows. Price, $500.
STATE REALTY CO.
116 E. Pikes Peak Ave.

NEW PIANO
To exchange for vacant lot.
STATE REALTY CO.
116 E. Pikes Peak Ave.

EQUITY in good lot for second-hand car. Phone Main 3212.

TO TRADE 20 acres best fruit land in Florida in on business in Colo. Address P-46, Gazette.

WANTED—To exchange Portland, Ore., for Colo. Springs property; valuation $1,500. R-1, Gazette.

FOR SALE—Miscellaneous

FOR SALE—7-ft. standing desk, light antique quartered oak; flat-top typewriter desk, light antique quartered oak; 4-ft. roll-top typewriter desk, golden oak; large 5-ft. dark oak roll-top desk; folding wall map cabinet; fireproof safe, office chairs, etc. All slightly used and at half price. R. L. McKinnis, No. 520 Exchange Nat'l Bank Bldg.

VALUABLE books at No. 1 Sheldon place. Encyclopedias, histories, Scott's, Thackeray's, Bulwer's and Hugo's novels; 15 vol. Universal Knowledge at $5; 40 vol. Bancroft's works, bound in leather, costing $240, for $53. Many other books, wisely selected, at very low prices.

FOR SALE—Axminster carpet, 18x24 ft.; fine condition; at half price. Also flat-top light antique quartered oak table, 5x6 ft. Reasonable. 1106 N. Weber St.

BICYCLES—Ladies' and gents'; one boy's. Prices right. Barn, 1106 N. Nevada.

FRESH country butter and Plymouth Rock eggs. Write Box 1, Lorraine, Kans.

KINDLING—5 sacks, $1; 8 sacks, $1.50; 11 sacks, $2; blocks and grate wood, 50c per 100 lbs. Phone M. 2350.

WILL sell cheap, several second-hand express wagons and buggies. 15 W. Huerfano.

GOOD tone violin and guitar for sale or trade for chickens. Ph. Main 1195J. 321 S. Nevada Ave.

CORN—Shelled, $1.70 hundred; on cob, $1.25; delivered. Grand Ranch. P. O. Box 440.

FOR lawn fertilizer, sand, gravel and coal, call Main 3811J.

FOR SALE or rent, Emerson piano. 612 E. Boulder. Main 3323J.

MANN'S bone grinder for sale; good as new. Black 46.

SECOND-HAND gas range cheap for cash. 109 N. Tejon St.

STAR Printing Co., printing every description. 9 S. Cascade. Main 887.

1,000 SHARES Telescope mining stock for sale cheap. 303 E. Cucharas.

WANTED—To Rent Houses

WANTED—Furnished house, by reliable adult couple, for care of the property; no illness; best references. Address P-54, Gazette. Telephone Main 3292M.

Stove and Furnace Repairs

STOVE REPAIRS made from your broken pieces; also all kinds of stove repairs for sale at Progressive Stove & Furnace Co., Colorado City.

GRADUATE OSTEOPATH

DR. G. W. PAULY

and wife, graduates of osteopathy, Kirksville, Mo., under Dr. A. T. Still. Osteopathy corrects the cause of diseases, and thereby prevents further disease. Office, 201-202-203-204 DeGraff Bldg., 118 N. Tejon St. Phone Main 1701. Residence, 1532 N. Nevada. Phone Main 836.

We will show you to your satisfaction the cause of your trouble.

DR. CONWAY, Still's graduate; post graduate work under specialists. Phone or call 6 E. Pago Bank Bldg.

WANTED—Real Estate

TO trade for Colo. Springs property, 5-room bungalow in south. McCallister Okea, R-10, Gazette.

MONEY TO LOAN

MONEY TO LOAN on furniture, pianos, diamonds, horses, cattle, or anything of value; easy payments; confidential. The Private Loan Bank, C. W. Bohannon, Alex Koehler, Rooms 8-9, 24 S. Tejon St. M. 1567.

$25.00 UP to loan on pianos, household goods, cattle, autos, lowest rates, no delays. See us. 31 Bank Bldg.

MONEY to loan on real estate at reasonable rates. George Peyser, 124 S. Tejon.

LOST

LOST—Bunch keys. Please return this office.

LOST—Large signet ring, initial C. Liberal reward at Gazette.

LOST—Thurs., 29th, blue bird bar pin. Reward, this office.

LOST—Brown purse, containing $1.50, belonged to boy. Return to Gazette.

LOST—Envelope with $13.50, name on same. Reward. Gazette.

LOST

WILL the gentleman who phoned about finding check issued to Giddings & Kirkwood, please mail to 115 E. St. Vrain court, give address and receive reward.

LOST—Black gun metal cigarette case between Princess theater and Gladstone apartments. Reward. Return to Gazette.

LOST—A small folding pocketbook containing $5 bill, 35 cents in change and ticket from Denver to Ft. Morgan, Colo. Return this office for reward.

LOST—Between Espanola street and the Presbyterian church, spider-shaped pin with opal body. Return to this office. Reward.

LOST—Friday evening, small alligator purse, containing about $4, on Tejon St. or car at East San Rafael St. Return to this office for reward.

LOST—Gent's red wheel, in front of Princess theater, Saturday evening. Reward for return to Gazette.

WILL party who took large brown fur muff from police ambulance kindly return to this office.

LOST—Gold brooch, sweet pea design, between Christian church and 500 block W. Pikes Peak. Reward at Gaz.

IVER-Johnson bicycle. Notify W. W. Cowan, Wells-Fargo Express, 118 Pikes Peak.

LOST—Brown telescope hat, below Tejon St. hill, Sunday. Reward if returned to Gazette.

LOST—Child's gray fur coat on Cascade avenue, Friday, January 30. Reward at this office.

LOST—On N. Hill or E. Boulder, gauntlet sheepskin mitten. Reward, Gazette.

LOST—Platinum bar pin, set with rhinestones. Return this office. Reward.

LOST—Small black pocketbook in Woolworths or near 7½ S. Tejon. Reward at Gazette.

LOST—Black leather wallet, in Opera house, January 31. Reward if returned to Gazette.

LOST—Blue serge sport coat; nickel buttons. Reward this office.

LOST—Small part of silver pencil. Return this office.

LOST—Breast pin, circle set with yellow topas. Reward this office.

LEGAL NOTICES

NOTICE OF RECEIVING BIDS.

Sealed proposals will be received by the Trustees of The Myron Stratton Home at their office No. 117 East Pikes Peak avenue, Colorado Springs, from 9 a. m. February 16th, until 2 p. m. March 9th, 1914, for the complete construction of Fifteen Cottages and a Dining Room and Service Building, according to the plans and specifications therefor which may be examined at No. 16 Independence Building, Colorado Springs, on and after February 16th, 1914.

All proposals must be upon forms furnished by the Trustees.

A sufficient bond will be required of the successful bidder. A certified check for Five hundred dollars, ($500.00), payable to The Myron Stratton Home must accompany each bid as a guarantee of good faith.

The Trustees reserve the right to reject any and all bids.
WM. LLOYD,
Secretary.
Colorado Springs, Colo.,
January 31st, 1914.

The annual meeting of the stockholders of The Mary McKinney Mining Company will be held at the office of the Company, room 306 Exchange National Bank Building, Colorado Springs, Colo., on Monday, February 9th, 1914 at 10 o'clock a. m. of said day, for the election of Directors and the transaction of any other business which may properly come before the meeting.

The books for the transfer of stock will close on Monday, February, 2nd, 1914, at 12 o'clock noon, and reopen at 9 o'clock a. m. on the day following final adjournment of said meeting.
CHAS. CASTELLO,
Secretary.
Colorado Springs, Colorado,
January 9th, 1914.

NOTICE OF STOCKHOLDERS DEFERRED ANNUAL MEETING

Colorado Springs, Colo., January 9, 1914.

The Deferred Annual Meeting of the Montreal Gold Mining Company, for the election of Directors, to receive the reports of the various officers of the company and to act upon the same and especially to take action regarding the company's indebtedness and to provide means for meeting the same, either by voluntary assessment of the stockholders, the sale of the property or otherwise, and such other business as may properly come before the meeting, will be held on February 9, 1914, at Room 309, Burns building, Colorado Springs, Colo., Monday at 2 p. m.
F. H. GAY,
Secretary.

BONDS FOR SALE.

CITY OF COLORADO SPRINGS REFUNDING WATER, $150,000.00

Sealed bids will be received until the 26th day of February, 1914 at noon, for One Hundred Fifty Thousand 20-year 4 per cent semi-annual coupon Refunding Water Bonds. Optional in 15 years.

100 $1,000.00 and 100 $500.00 each dated February 16, 1914, issued by the City of Colorado Springs, Colorado.

Payable at the City Treasurer's office, or at the Chemical National Bank, New York City.

Bids will be received for all or any part of said issue.

All proposals must be accompanied by a certified check payable to the order of F. A. Bartholomew, City Treasurer, for one per cent of the amount of bonds bid for, the same to be forfeited if the bidder shall fail to accept and pay for bonds awarded.

The right is reserved to reject any and all bids.

Address bids to
F. A. BARTHOLOMEW,
City Treasurer, Colorado Springs, Colo.

WIND RIVER CO. CONTRACTS FOR LARGE BODY TIMBER

The largest timber sale contract entered into between the government and a lumber company for almost a decade and the second largest in the history of the state has just been entered into by the Wind River Timber company of Riverton and the forest service. Upon receipt of the Forester's approval, the supervisor at Dubois was notified by wire to Lander, and from there on by special messenger, that the choppers, numbering fro 60 to 100 men already on the ground awaiting the word, might begin operations immediately.

The sale includes 125,000,000 board feet of timber on an area of about 68,000 acres lying on the head of Wind river and its tributaries, within the Bonneville national forest. The bulk of the timber is lodgepole pine, with small amounts of Engelmann spruce, Douglas fir, alpine fir and limber pine. The initial stumpage prices are $2.75 per thousand board feet for sawtimber, 5½ cents each for hewed railroad ties and $1.50 per thousand feet for material which is made into fence posts, mine props, mine ties and similar products. The contract specifies that these stumpage prices may be readjusted by the forester when the cutting of the first half of the timber is completed, the readjusted prices to be based on the market prices then prevailing, the operating costs incident to the production of the material, and a fair allowance of profit on the operation.

The contract allows eights years for cutting and removal of the timber, so as to conform with the market requirements. The purchaser, it is understood, has a contract with the Chicago & Northwestern railroad to deliver between 250,000 and 400,000 railroad ties a year at Riverton, where, it has been stated, the railroad company will erect a plant for the purpose of giving the ties preservative treatment.

The marketing of the products of this sale involves driving them down Wind river, a distance of approximately 120 miles to Riverton. A force of men has been at work for some time improving Wind river so that a drive may be made next spring.

DIPLOMATS AT VERA CRUZ

Left to right—William Canada, United States consul at Vera Cruz; John Lind, special representative of President Wilson in Mexico, and Nelson O'Shaughnessy, American charge d'affaires. This photograph was made outside of the United States consulate at Vera Cruz soon after Mr. Lind's return from his conference with President Wilson. It was generally believed that Lind had concluded instructing O'Shaughnessy and Canada as to President Wilson's wishes, when they emerged from the consulate and were snapped by A. E. Wallace, the International News Service photographic correspondent.

GAZETTE 60 CENTS A MONTH

Railroad Time Tables

DENVER & RIO GRANDE

Effective January 11, 1914.
City Ticket office, 123 E. Pikes Peak Ave. Phone Main 96.
SOUTH AND SOUTHWEST.

No.	To	Leaves
1	Salt Lake City and Pacific Coast	10:35 am
3	Salt Lake City and Pacific Coast	11:45 am
9	Pueblo, Canon City, Kansas City and St. Louis	2:45 pm
11	Pueblo, Wichita, Kansas City and St. Louis	8:18 pm
3	Glenwood, Utah, Pacific Coast	8:50 pm
15	Salida, Leadville (Gray), Telluride, Alamosa, Durango, Silverton	10:45 pm

NORTH AND EASTBOUND.

No.	Leaves
16	Leadville, Glenwood, Ouray, Salida and Alamosa	4:45 am
12	Pueblo, St. Louis, Kansas City and Wichita	9:25 am
6	Pacific Coast and Salt Lake	11:00 am
10	Canon City, Pueblo, St. Louis and Kansas City	1:35 pm
4	Pacific Coast and Salt Lake	3:40 pm
2	Pacific Coast and Salt Lake	5:40 pm

Trains to Manitou:

Lv.	Ar. from Manitou:	Lv.	Ar.
41	7:30 am	42	8:35 am
43	11:00 am	44	11:35 am
45	4:10 pm	46	5:00 pm

SANTA FE

Corrected to December 7, 1913.
Union Station, East Pikes Peak Avenue.
COLORADO SPRINGS TO DENVER.

No	Leave Colorado Springs.	Arrive Denver.
7	4:05 am	7:00 am
13	6:20 am	8:30 am
5	7:25 am	10:00 am
607	11:25 am	2:15 pm
1	1:50 pm	4:20 pm
11	3:00 pm	5:30 pm
601	4:05 pm	6:45 pm
2	5:50 pm	8:20 pm

DENVER TO COLORADO SPRINGS.

	Leave Denver.	Arrive Colo. Springs
608	8:50 am	6:20 am
4	9:00 am	10:30 am
12	9:30 am	11:30 am
2	12:15 pm	2:45 pm
610	3:30 pm	6:15 pm
10	6:00 pm	8:30 pm
6	7:45 pm	10:20 pm
8	11:30 pm	2:00 am

EASTBOUND AND CALIFORNIA.

608	Kansas City and Chicago connecting with California Fast Mail	6:30 am
4	To Pueblo	10:35 am
12	Kansas City and Chicago	12:25 pm
2	To Pueblo	2.55 pm
610	Kansas City and Chicago California Limited connection	6:35 pm
6	Kansas City and Chicago	10.30 pm

C. C. HOYT, City Passenger Agent.
Phone Main 163.

MISSOURI PACIFIC

Arrive		Depart
9:15 am	St. Louis, Sedalia, Kansas City, St. Joseph, Atchison, Leavenworth, Wichita and Hot Springs, Ark., daily	4:15 pm
1:30 pm	East Mail, St. Louis, Hot Springs, Kansas City, St. Joseph, Atchison, Leavenworth	2:45 pm

ROCK ISLAND LINES

Effective December 14, 1913.

No.	LEAVE COLORADO SPRINGS.	
8	Rocky Mountain Limited for Omaha and Chicago	11:20 am
60	Colorado Flyer for Kansas City and St. Louis	12:45 pm
6	Eastern Express for Omaha, Chicago, Kansas City, St. Louis	9:00 pm
5	For Pueblo	8:25 am
7	For Pueblo	1:25 pm
	ARRIVE IN COLORADO SPRINGS.	
8	From Pueblo	11:10 am
5	Colorado Express from Chicago, Omaha, Kansas City, St. Louis	7:50 am
59	Colorado Flyer from Kansas City and St. Louis	11:35 am
7	Rocky Mountain Limited from Chicago and Omaha	1:20 pm
6	From Pueblo	8:40 pm

R. S. TORRINGTON, City Passenger Agent
2 East Pikes Peak Avenue.

COLORADO & SOUTHERN

119 East Pikes Peak Ave.
Phone Main 164.
Effective January 11, 1914.

No	NORTHBOUND.	Leave
7	For Denver from Texas	4:05 am
13	For Denver	6:20 am
5	For Denver	7:25 am
607	For Denver	11:25 am
1	For Denver, from Texas points	1:50 pm
11	For Denver	3:00 pm
601	For Denver	4:05 pm
3	For Denver	5:50 pm
	SOUTHBOUND.	
8	For Texas, Louisiana, Florida	2:05 am
608	For Pueblo	8:40 am
4	For Pueblo	10:35 am
12	For Pueblo	12:25 pm
2	For St. Worth, Galveston and San Antonio	2:55 pm
610	For Pueblo	6:25 pm
6	For Pueblo	10:30 pm

G. H. LOGAN, Commercial Agent.

COLORADO MIDLAND

(MIDLAND ROUTE)
121 East Pikes Peak Ave., Phone 278.

No		
5	For Leadville, Aspen, Glenwood, Grand Junction, Salt Lake and Pacific Coast. (A. T. & S. F.-Midland depot)	12:20 pm
11	For Victor and Cripple Creek. (D. & R. G. depot)	6:25 pm
3	For Leadville, Aspen, Glenwood, Utah and Pacific Coast (A. T. & S. F. depot)	9:30 pm
6	From Grand Junction, Glenwood, Leadville. (A. T. & S. F.-Midland depot)	6:05 am
8	From Cripple Creek, Victor (D. & R. G. depot)	10:40 am
4	From Grand Junction, Aspen, Leadville, Utah and Pacific Coast (A. T. & S. F. depot)	8:30 pm

THE CRIPPLE CREEK TRIP

"THE SHORT LINE"
Effective September 1, 1913

No		
3	Daily—Leave Colorado Springs	10:35 am
	Arrive Cripple Creek	1:40 pm
4	Daily—Leave Cripple Creek	3:00 pm
	Arrive Colorado Springs	5:45 pm

All trains arrive and depart from the Santa Fe-Colorado & Southern station, Colorado Springs.

NewspaperARCHIVE®
NewspaperARCHIVE®

Southern Girl Takes New York Society by Storm

MISS MARGUERITE A. EHRMAN.

Society folk are interested in Miss Marguerite A. Ehrman, a pretty young society girl of Birmingham, Ala., who has taken up society feature dancing here. She has been seen rarely at many of New York's most fashionable affairs and general comment has been made on her grace and skill. Miss Ehrman intends to make dancing take the place of painting as a study and has found the departure the opening wedge to an entirely new field for the society woman who seeks new fields of activity

SUMMER COTTAGES NEAR BERLIN

How City Dwellers of [illegible] Enjoy Life in the [illegible]

From "Monarchial Socialism," by Elmer Roberts, Scribner's.

The passion of the town dweller for the country, the town dweller of modest income, causes the large towns and cities in Germany to be encircled with what looks like the shanties of squatters in the west. Around Berlin are miles of open fields divided into tens of thousands of plots of 15 to 30 yards square, often larger, which are let for the summer to people of the city.

Each rectangle is a miniature country place. The skilled workman, the small storekeeper, the professional man of moderate income rents one of these little farms and builds a tiny house upon it. He is expected to build this house himself, and it is considered bad form to call in carpenters or professional help. Two hundred dollars spent on a house would be extravagant, and the building, with spring repairs lasts for years.

I know nothing like this in other countries. There must be 100,000 of these improvised villas in the environs of Berlin, each the fresh-air base of a family, plot set on plot with footways between, in groupings called arbor colonies. It is said as a political pleasantry that these are the only successful colonization projects of the empire.

The people who cannot go away for long to the seashore or to the mountains find in these daylight settlements that contact with green things and sunshine and air means health of spirit and reconciliation to the arid life of the city. The jangled spirits of the factory or shop-driven employe are quieted and rested and "tonicked up" for the battle of the next day. The mental effects on the grown people are as obvious as the health and fun that the children get.

The German nature cult, apart from sport, has a deeper influence probably upon the whole nation than among any other people. School children are taken into the country one or two days every week by one of the teachers and taught the names and the meaning of things they see.

Troops of boys and girls, each with a lunch box or knapsack, walk for miles into the country, through the public forests learning the names of the plants, the animals and the birds, and how they grow, the simple outlines of mineralogy, and the component parts of the earth. The children have a fine day in the open air and gradually learn to understand and to love the fields and the woods.

LONDON NIGHT CLUBS POPULAR

American Visitors Among Best Patrons Who Stay Until Morning

From the New York American.

LONDON—The new night clubs have become the rage in fashionable London. Among their best patrons are Americans.

The law orders that the smart hotels and restaurants close half an hour after midnight. The theaters are beginning their performances, and consequently ending them, later and later, so that it is impossible to have an after-theater supper at such a hotel or restaurant without "bolting" one's food.

Every moment a patron expects to hear "Time's up!" and that apprehension does not conduce to appetite.

The same law does not apply to the night clubs which remain open until their patrons are tanned by the rising sun. Influential persons, shareholders in fashionable hotels, will put a bill in parliament to amend the law.

Mr. Kramer, manager of the Carlton, says the night clubs are drawing a large number of foreign visitors. Many of them are willing to pay membership subscriptions of from $50 to $100, entitling them during their stay, to the use of a night club where they can enjoy their supper without having "Time" shouted in their ears just as they are settling down. And after supper there is indefinite time for the tango.

CAPITALIZING "IMPOSSIBILITIES" MAKES $10,000,000 FORD GIFT POSSIBLE

From the American Machinist.

The distribution of $10,000,000 among its employes by the Ford Motor company is a situation so unusual and exceptional that only in a few cases would a similar distribution be possible.

It is probably true that this might have been done at the height of prosperity in the sewing machine, typewriter, bicycle, cash register and other industries which were new developments, it could probably not be done in any of them at the present time.

First of all, the large earnings are the result of standardizing the product, of building only one size of motor and chassis, of having but three variations as to body and none as to paint or equipment, not a special order going through the shop. This makes it possible to produce at such a low price that, coupled with aggressive selling methods, the increased demand makes production cost less and less.

The announcement that the Ford plant is to run 24 hours a day in three shifts of eight hours each is a marked departure in machine work, and one that secures maximum output for minimum investment in the plant. Objections will undoubtedly be raised as to the wear of machines, the repairs necessary to keep them up and the like. But it does not take much consideration to show that any machine has a given amount of capacity for work, both as to speed and quantity. Assuming due care and repairs and the sooner we get this amount of work out of a machine the better especially as we can replace it with a more efficient machine.

Knowing the Ford policy of taking machines out of service for proper repairs, even to the extent of replacing them with spare machines in some cases, there need be no fear of any bad effect of continuous working on this account. An increase of 30 to 50 per cent in the capacity of a plant, with the same equipment, means a very much lower overhead expense and a reduced cost that will take care of a somewhat reduced efficiency, even if this were a necessary part of continuous operation.

Prediction of disaster would be much safer if the Ford company had not thrived by doing the things many of us declared to be impossible.

BURNING IMMENSE OIL WELL AT TUXPAM, MEXICO.

While the rebels and the federals fought around Tuxpam, one of the great oil [illegible] in Mexico, where millions on millions of foreign capital are invested, [illegible] about protecting the property. One of the largest wells of [illegible] caught fire and nothing could be done to quench the [illegible] photograph, with the immense black cloud silhouetted [illegible] taken on a clear day. The burning of the well [illegible] many miles around.

AN ELECTRIC HIGH SCHOOL

Electricity from a government power house furnishes heat for the new high school at Rupert, Idaho, in the center of the Minidoka irrigation project, according to a statement just issued by the United States bureau of education. This is said to be the first case on record where a large building has been heated entirely by electricity. The use of electric current for heating and for a variety of other purposes in this building has caused it to be known as "The Electric High School."

The system of electric heating installed in the Rupert High school is remarkable for its simplicity. The usual arrangement of hot-air pipes, flues, etc., has been done away with, but instead of furnaces or steam coils a battery of electric heat units, similar to those used in electric baking ovens, provides the heat. Twenty 18 K W units are installed in pairs, each pair with a separate control of the current from a switchboard in the principal's office. Thus the principal can regulate absolutely the amount of current used. An emergency switch in the principal's office may also be used to cut out all current from the entire building—heat, light, power, etc.

Electricity is put to work everywhere in the Rupert building. A 10-horsepower motor, besides driving the ventilating fan, supplies all the power needed for the lathes and saws in the manual training department. An electric water heater supplies the hot water for the domestic science department, for the shower baths, for the various lavatories and for the science rooms. In the domestic science room each girl of a class of 20 has her individual [illegible] and a [illegible] to take the place of Bunsen burners.

The electric lighting system includes an auditorium set with stage lights and switch control equal to those of the best theaters. The lighting and other equipment have been planned the idea of making the high school building a model "community center."

The entire electric equipment was planned by local electricians with the assistance of United States government engineers on the Minidoka project. The government supplies surplus current from its own power house 14 miles above Rupert, at a cost low enough to compete with coal. It is estimated that the cost of heating the new high school by electricity will be $1,760 per year. Coal might have been used at a cost of about $1,000, but the use of electricity saves the wages of a fireman at $75 per month, and the cost of installing the electric system was $3,000 less than for any other system of heat—the interest on this investment being saved annually. It is therefore believed that the use of electric heat in the Rupert High school, besides being a great convenience will prove a real economy.

GIDDINGS & KIRKWOOD
SUCCESSORS TO
GIDDINGS BROS

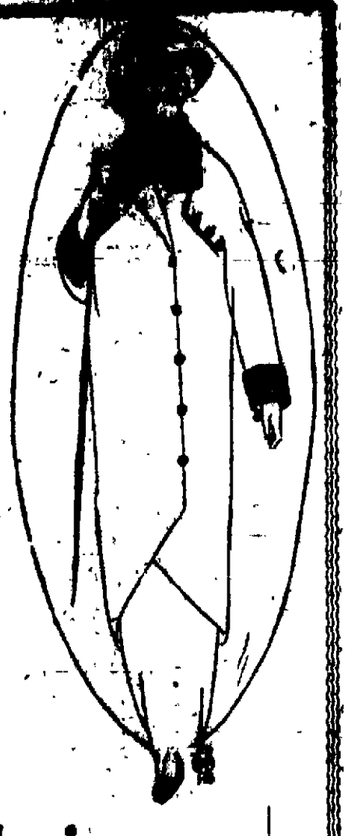

Women's Wool Coats

Less Than Half Price

In order to close out all winter wool coats we offer the remaining lot at less than Half Price. They are all good models and you'll have a fair variety to select from. Price reductions as follows:

$12.50 and $13.50 Coats.....$5.50
$15.00 and $17.50 Coats.....$6.50
$20.00 and $22.50 Coats.....$8.75
$25.00 and $27.50 Coats.....$10.75
$30.00 and $32.50 Coats.....$13.25
$35.00 and $37.50 Coats.....$15.50
$40.00, $45.00 and $50.00 Coats....$18.25

Women's Wool Suits

Less Than Half Price

To take advantage of these exceptionally low prices, we suggest shopping as early as possible, as the assortment is not very large in many cases there being only one suit of a price. At such price reductions as these, every one is a most remarkable bargain.

$18.50 Suits for.....$7.50
$22.50 and $25.00 Suits.....$9.50
$27.50 and $30.00 Suits.....$11.75
$32.50 and $35.00 Suits.....$14.25
$37.50 and $40.00 Suits.....$16.75
$45.00 and $47.50 Suits.....$18.25

Women's Dresses

Less Than Half Price

All dresses now in stock go on sale today and Saturday at less than half price. Of course, the stock is not very large. For best selections shop early. Price reductions as follows:

$10.00 Dresses.....$4.25
$15.00 Dresses.....$6.75
$20.00 Dresses.....$8.25
$22.50 and $25.00 Dresses.....$9.75
$27.50 and $30.00 Dresses.....$11.25
$35.00 and $37.50 Dresses.....$14.25
$40.00 and $45.00 Dresses.....$17.50
$50.00 and $65.00 Dresses.....$19.75

A few Suits, Coats and Dresses in higher price models than the ones listed here go on sale today and Saturday at a great deal less than Half Price. Ask to see them.

Annual February Furniture Sale

A Cleanup of All Odds and Ends and Broken Lines

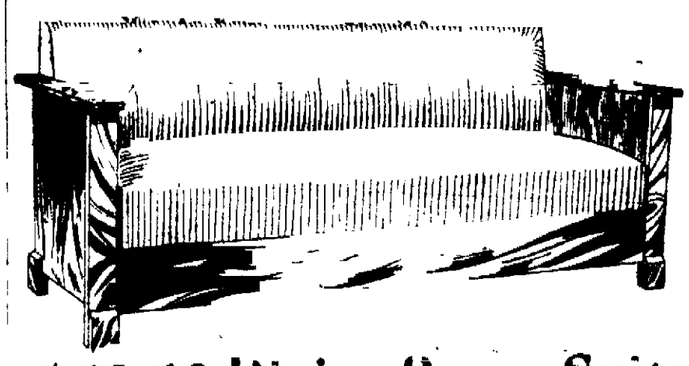

Davenports to Close Out

Such well-known makes as the Kadoy, Daveno, Kindel, Pullman, Hulsco and Karpen; any finish desired in thirty different designs, price reductions as follows:

$32.00 Fume or Golden Davenport.....$21.25
$35.00 Fume or Golden Davenport.....$24.25
$37.50 Fume or Golden Davenport.....$29.00
$42.00 Fume or Golden Davenport.....$30.00
$48.00 Fume or Golden Davenport.....$36.50
$50.00 Fume or Golden Davenport.....$38.00
$60.00 Golden Davenport.....$48.50
$85.00 Fume Davenport.....$60.00

$52.50 Dining Room Suite $35.50

Fumed or golden oak Dining Room Suite, consisting of one quarter-sawed buffet with French plate mirror, one solid oak 6-ft. extension table, 6 solid oak chairs, upholstered in imitation Spanish leather; $52.50 value. Sale price, Suite complete.....$35.50

Kitchen Cabinet, like cut, movable metal top, well arranged compartments—
$30.00 values 22.50 Value $37.50 26.25

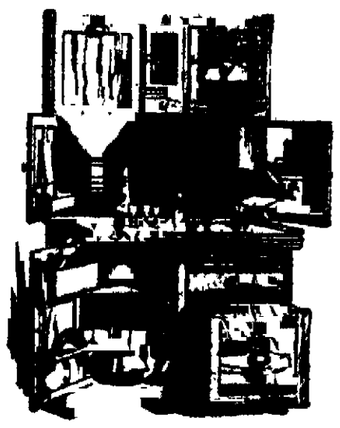

Remnant Sale Saturday

We will hold our Semi-Annual Remnant Sale Saturday, February 7. See announcement in Friday's Telegraph and Saturday's Gazette.

ORIGINAL IN POOR CONDITION

NewspaperARCHIVE®